

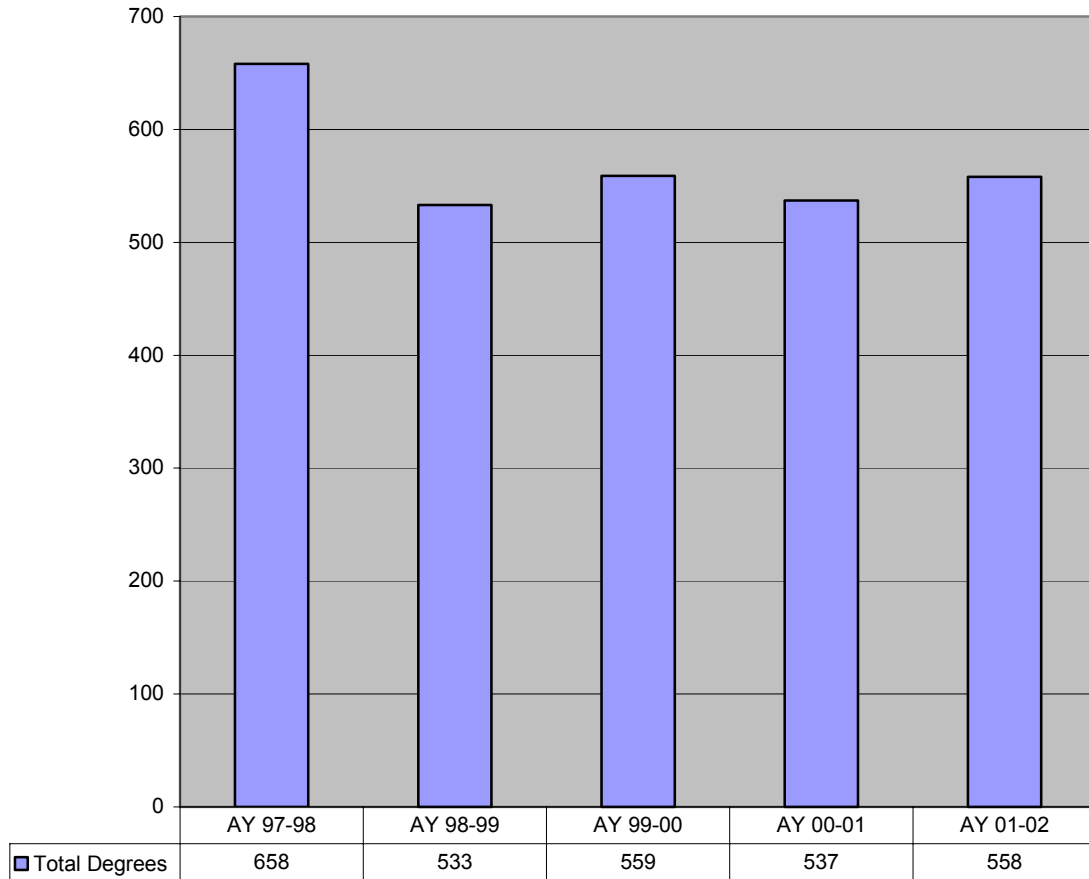

**Total Degrees Awarded
AY 97-01**



 **The total number of degrees granted has decreased by 15% over the past five years.**

Source: IPEDS Completion Survey

Degrees Awarded by Level
AY 97-01

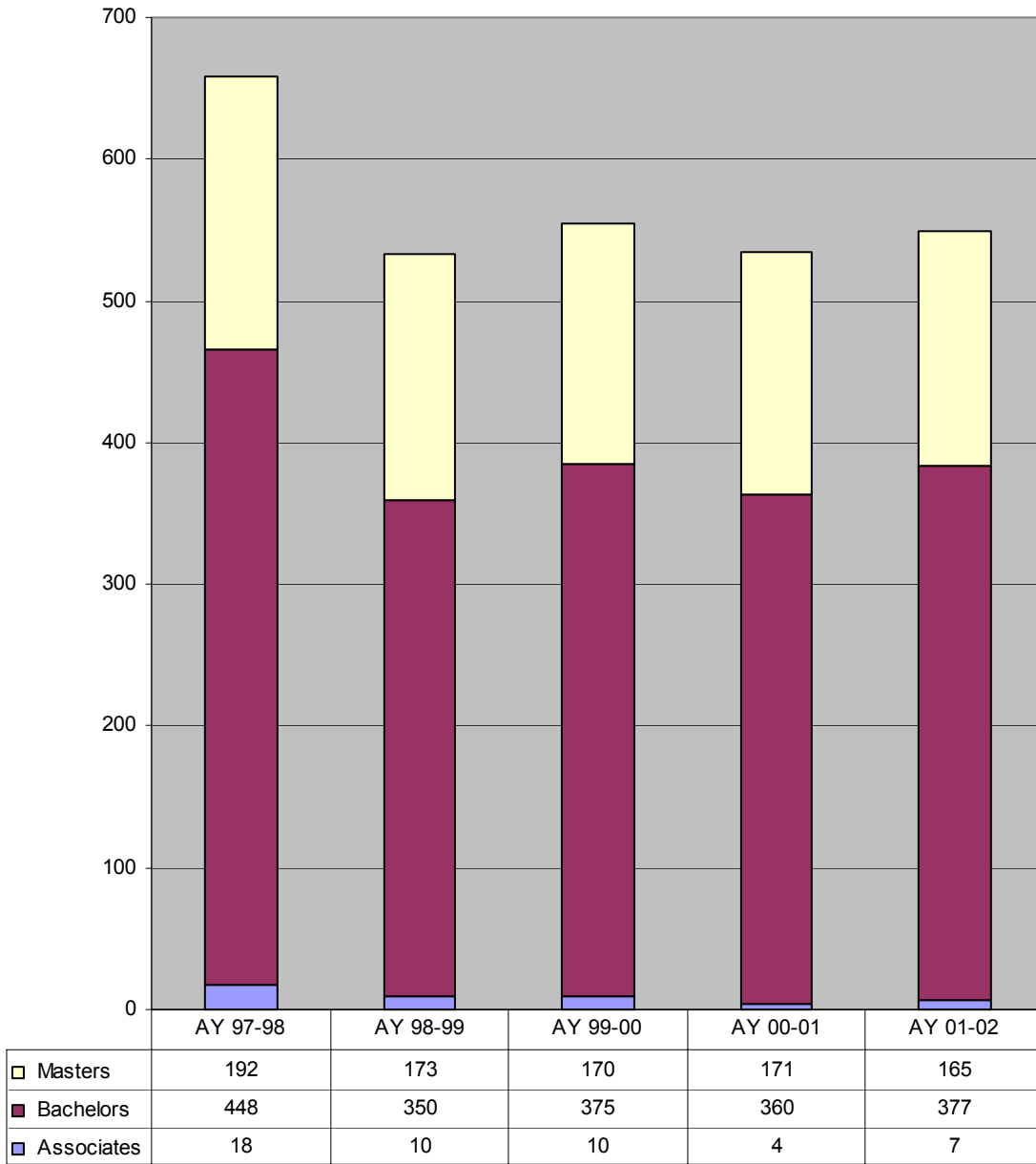

 The number of Masters degrees granted has increased by 14% while the number of Bachelors degrees decreased by 16% and the number of Associates decreased by 61% since the 97-98 academic year.

Degrees Awarded by School and Gender
AY 97-01

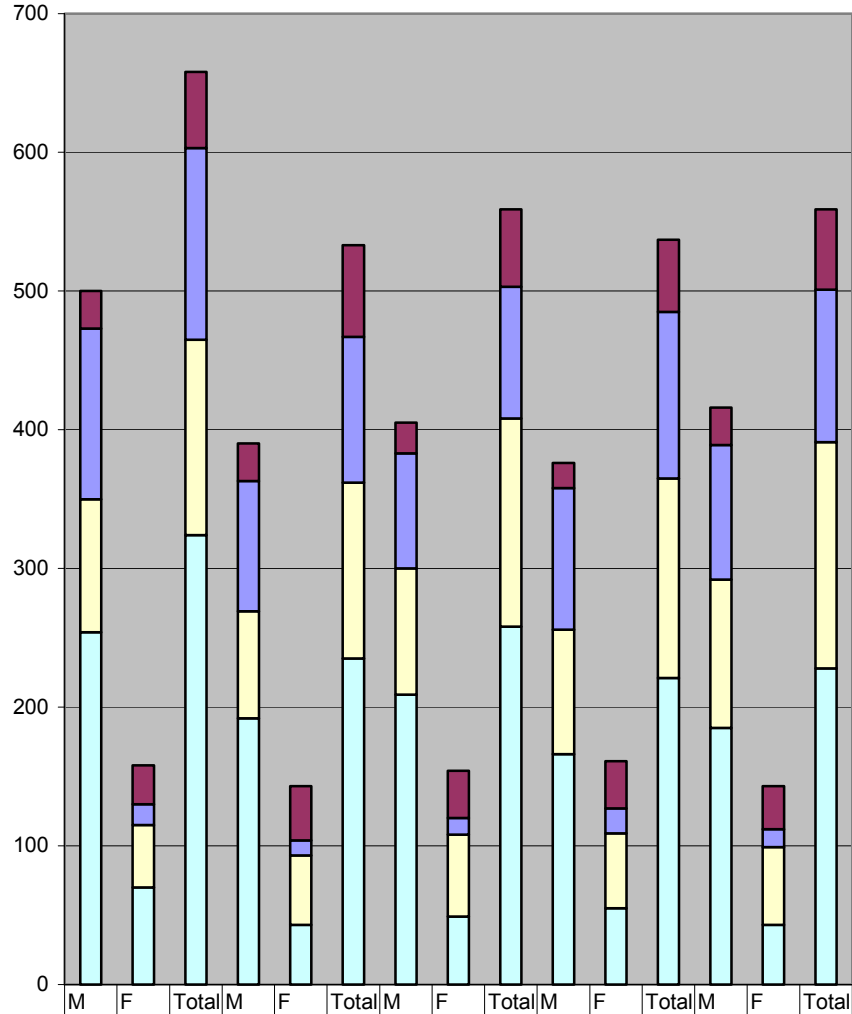

	AY 97-98			AY 98-99			AY 99-00			AY 00-01			AY 01-02		
	M	F	Total	M	F	Total	M	F	Total	M	F	Total	M	F	Total
Arts & Sciences	27	28	55	27	39	66	22	34	56	18	34	52	27	31	58
Architecture/CET/Const	123	15	138	94	11	105	83	12	95	102	18	120	97	13	110
Computing/Software Eng	96	45	141	77	50	127	91	59	150	90	54	144	107	56	163
Technology/Mgmt	254	70	324	192	43	235	209	49	258	166	55	221	185	43	228

 The School of Arts & Sciences and The School of Computing and Software Engineering have experienced an increase in degrees granted in the past five years.

Degrees Awarded by Ethnicity - Men
AY 01-02

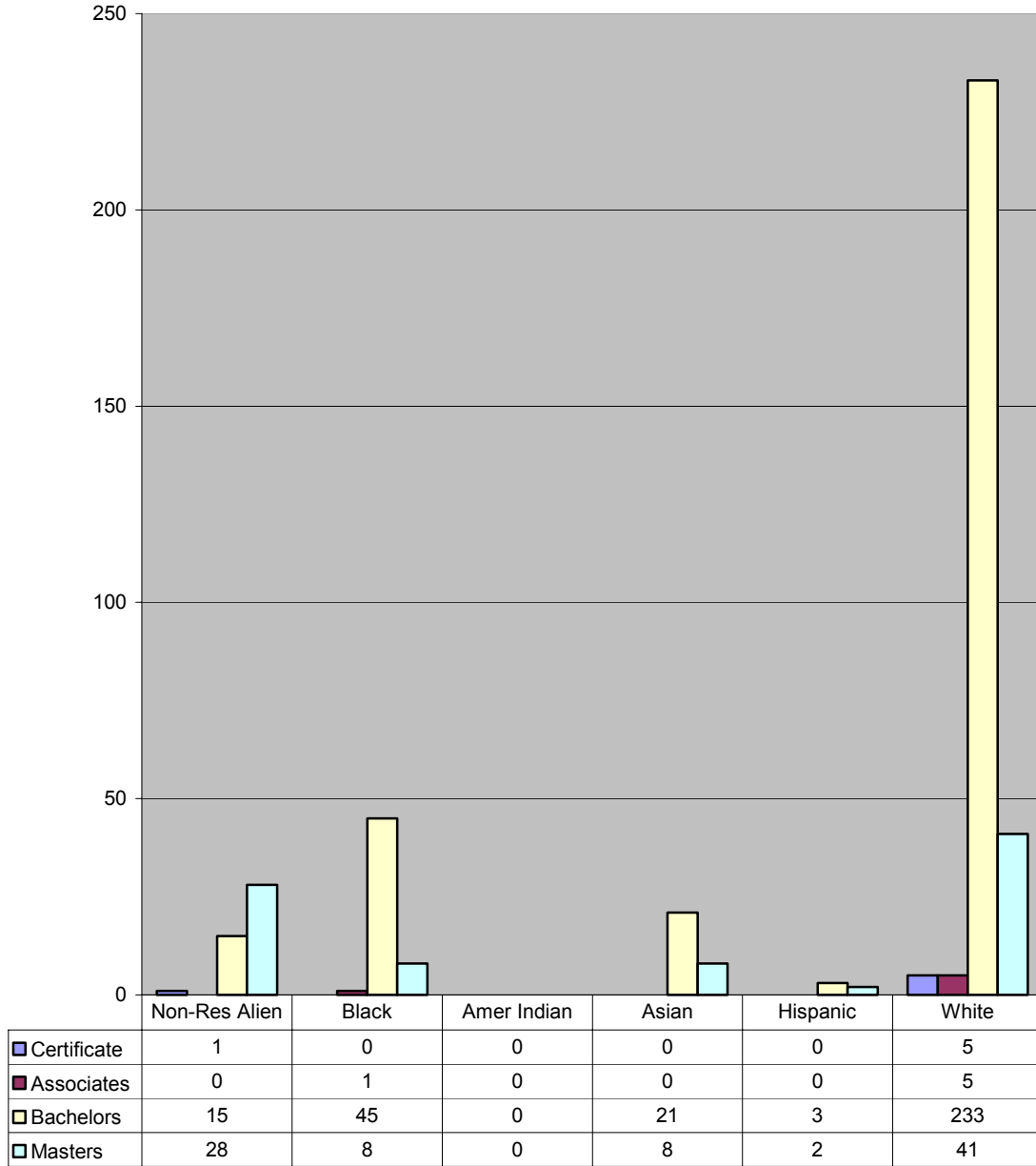

 13% of all male degree recipients were black and 11% were non-resident aliens.

Degrees Awarded by Ethnicity - Women
AY 01-02

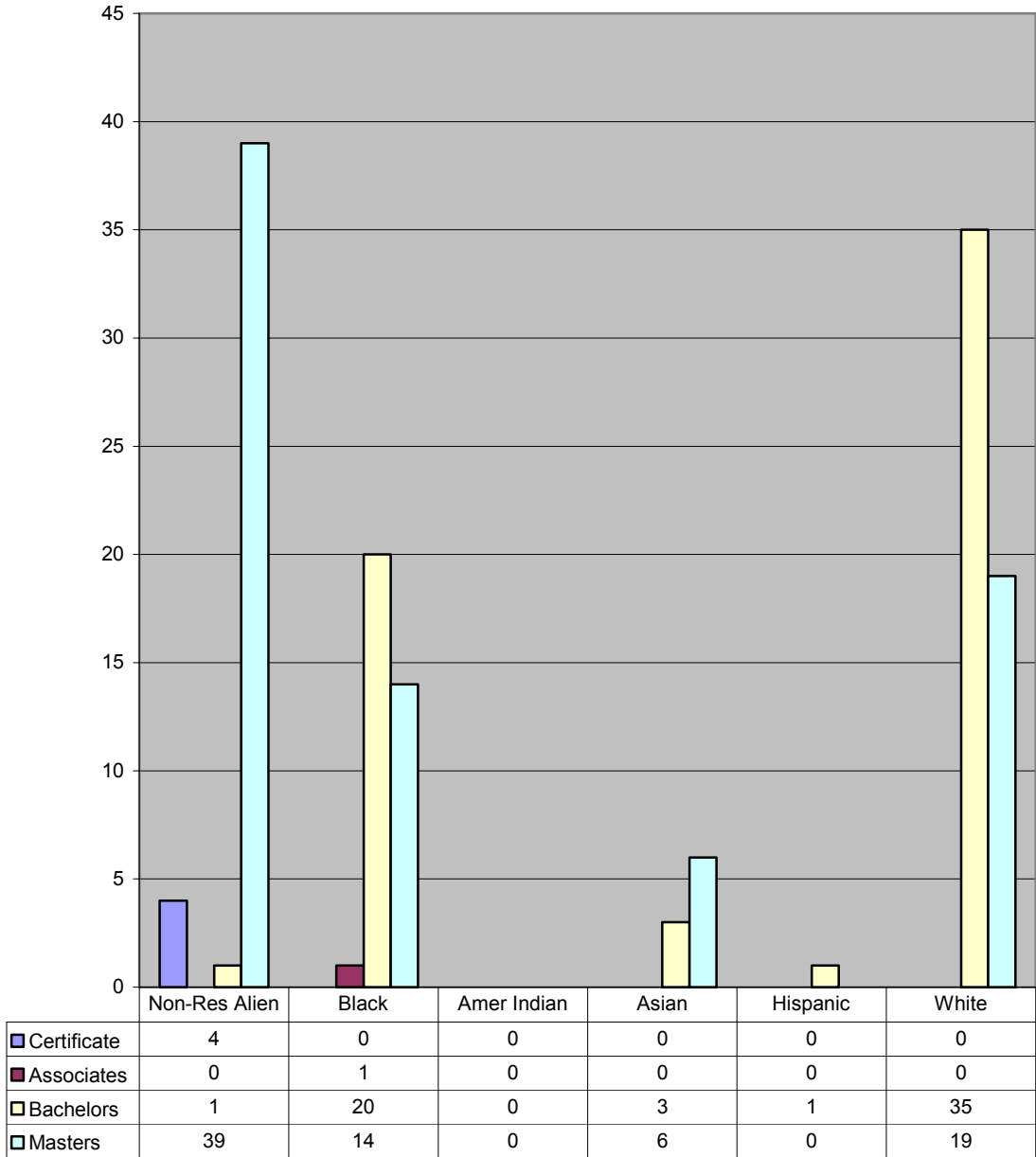

 **31% of all female degree recipients were non-resident aliens and 24% were black.**

Source: IPEDS Completion Survey

**Degrees Awarded by School, Level and Gender
AY 97-01**

	AY 97-98				AY 98-99				AY 99-00				AY 00-01				AY 01-02		
	M	F	Total		M	F	Total		M	F	Total		M	F	Total		M	F	Total
Architecture/CET/Const																			
Associates	0	0	0		0	0	0		0	0	0		0	0	0		1	0	1
Bachelors	103	11	114		88	9	97		74	8	82		87	16	103		87	12	99
Masters	20	4	24		6	2	8		9	4	13		15	2	17		9	1	10
Total	123	15	138		94	11	105		83	12	95		102	18	120		97	13	110
Arts & Sciences																			
Associates	15	3	18		6	4	10		6	4	10		3	1	4		6	1	7
Bachelors	6	5	11		9	8	17		11	6	17		9	7	16		10	9	19
Masters	6	20	26		12	27	39		5	24	29		6	26	32		11	21	32
Total	27	28	55		27	39	66		22	34	56		18	34	52		27	31	58
Computing/Software Eng																			
Certificates	0	0	0		0	0	0		4	0	4		2	0	2		5	4	9
Bachelors	52	12	64		38	12	50		60	18	78		50	10	60		59	11	70
Masters	44	33	77		39	38	77		27	41	68		38	44	82		43	41	84
Total	96	45	141		77	50	127		91	59	150		90	54	144		107	56	163
Technology/Mgmt																			
Bachelors	219	40	259		162	24	186		170	28	198		140	41	181		161	28	189
Masters	35	30	65		30	19	49		39	21	60		26	14	40		24	15	39
Total	254	70	324		192	43	235		209	49	258		166	55	221		185	43	228
Total University																			
Certificates	0	0	0		0	0	0		4	0	4		2	0	2		5	4	9

	AY 97-98			AY 98-99			AY 99-00			AY 00-01			AY 01-02		
	M	F	Total	M	F	Total	M	F	Total	M	F	Total	M	F	Total
Associates	15	3	18	6	4	10	6	4	10	3	1	4	6	1	7
Bachelors	380	68	448	297	53	350	315	60	375	286	74	360	317	60	377
Masters	105	87	192	87	86	173	80	90	170	85	86	171	87	78	165
Total Degrees	500	158	658	390	143	533	405	154	559	376	161	537	415	143	558
Annual % Change	4%	4%	4%	-22%	-10%	-19%	4%	8%	5%	-7%	5%	-4%	10 %	-11%	3.9%

 The number of bachelors and masters degrees in The School of Arts and Sciences and the number of certificates, bachelors and masters degrees in The School of Computing and Software Engineering increased over the past five years.

Source: IPEDS Completion Survey

**Degrees Awarded by School, Level, Major and Gender
AY 97-01**

	AY 97-98			AY 98-99			AY 99-00			AY 00-01			AY 01-02		
	M	F	Total	M	F	Total	M	F	Total	M	F	Total	M	F	Total
School of Architecture/CET/Construction															
Cert Construction	0	0	0	0	0	0	0	0	0	0	0	0	1	0	1
B Architecture	15	0	15	14	3	17	15	1	16	13	3	16	14	3	17
BS Architectural ET	1	0	1	1	0	1	0	0	0	0	0	0	0	0	0
BS Civil ET	60	3	63	41	4	45	36	5	41	40	10	50	33	8	41
BS Construction	21	5	26	22	0	22	16	2	18	32	2	34	35	1	36
BS Environmental Design	2	3	5	6	2	8	5	0	5	0	0	0	0	0	0
BS Surveying & Mapping	4	0	4	4	0	4	2	0	2	2	1	3	5	0	5
MS Construction	20	4	24	6	2	8	9	4	13	15	2	17	9	1	10
Total Degrees	123	15	138	94	11	105	83	12	95	102	18	120	97	13	110
College % of Total University	5%	18%	8%	7%	27%	12%	5%	22%	10%	20%	8%	10%	7%	22%	10%
Annual % Change			25%	0%	39%	20%	-19%	-13%	-15%	-18%	0%	-7%	50%	-9%	12%
School of Arts & Sciences															
AS General Studies	15	3	18	6	4	10	6	4	10	3	1	4	6	1	7
BS Technical Comm	2	2	4	3	4	7	6	6	12	4	5	9	5	7	12
BS Mathematics	2	3	5	3	3	6	3	0	3	3	2	5	2	2	4
BS Physics	2	0	2	3	1	4	2	0	2	2	0	2	3	0	3
MS Technical Comm	6	20	26	12	27	39	5	24	29	6	26	32	11	21	32
Total Degrees	27	28	55	27	39	66	22	34	56	18	34	52	27	31	58
College % of Total University	5%	18%	8%	7%	27%	12%	5%	22%	10%	20%	8%	10%	7%	22%	10%
Annual % Change			25%	0%	39%	20%	-19%	-13%	-15%	-18%	0%	-7%	50%	-9%	12%

	AY 97-98			AY 98-99			AY 99-00			AY 00-01			AY 01-02		
	M	F	Total	M	F	Total	M	F	Total	M	F	Total	M	F	Total
School of Computing and Software Engineering															
Cert Computer Programming				0	0	0	2	0	2	1	0	1	5	4	9
Cert Computer Science				0	0	0	2	0	2	1	0	1	0	0	0
BS Computer Science/Info Tech	52	12	64	38	12	50	60	18	78	50	10	60	59	11	70
MS Computer Science/Info Tech	44	33	77	39	37	76	26	38	64	35	38	73	36	35	71
MS Information Technology	0	0	0	0	0	0	0	0	0	0	0	0	1	2	3
MS Software Engineering	0	0	0	0	1	1	1	3	4	3	6	9	6	4	10
Total Degrees	96	45	141	77	50	127	91	59	150	90	54	144	107	56	163
School % of Total University	19%	28%	21%	20%	35%	24%	22%	38%	27%	24%	34%	27%	26%	39%	29%
Annual % Change			22%	-20%	11%	-10%	18%	18%	18%	-1%	-8%	-4%	19%	4%	13%
College of Technology/Mgmt															
BS Apparel/Textile ET	9	5	14	8	5	13	6	5	11	8	10	18	5	3	8
BS Applied Science	0	0	0	0	0	0	0	0	0	0	0	0	1	0	1
BS Computer ET	20	3	23	14	1	15	25	1	26	17	1	18	28	3	31
BS Electrical ET	67	10	77	40	5	45	52	5	57	29	4	33	42	4	46
BS Management	18	8	26	9	4	13	17	5	22	20	12	32	23	11	34
BS Manufacturing	0	0	0	0	0	0	0	0	0	1	0	1	0	0	0
BS Mechanical ET	63	2	65	58	3	61	45	4	49	38	0	38	36	2	38
BS Industrial ET	42	12	54	33	6	39	20	8	28	23	14	37	21	5	26
BS Telecommunication	0	0	0	0	0	0	5	0	5	4	0	4	5	0	5
MS Management of Technology	19	23	42	12	12	24	18	11	29	12	8	20	8	9	17
MS Quality Assurance	10	5	15	9	5	14	19	10	29	12	6	18	13	6	19
MS Engineering Technology	6	2	8	9	2	11	2	0	2	2	0	2	3	0	3
Total Degrees	254	70	324	192	43	235	209	49	258	166	55	221	185	43	228
College % of Total University	51%	44%	49%	49%	30%	44%	52%	32%	46%	44%	34%	41%	45%	30%	41%
Annual % Change			-5%	-24%	-39%	-27%	9%	14%	10%	-21%	12%	-14%	11%	-22%	3%

Average Length of Time to Earn a Degree AY03

Masters Degree	Major	Years
72	Computer Science	3
8	Construction	3
10	Engineering Technology	2
25	Information Technology	2
16	Management	3
28	Quality Assurance	3
15	Software Engineering	2
25	Technical & Professional Communication	2
Bachelors	Major	Years
12	Apparel/Textile Technology	5
18	Architecture	5
36	Civil Engineering Technology	4
19	Computer Engineering Technology	4
78	Computer Science	4
29	Construction	3
52	Electrical Engineering Technology	5
7	Industrial Distribution	10
38	Industrial Engineering Technology	4
6	Information Technology	3
26	Management	4
8	Mathematics	3
29	Mechanical Engineering Technology	6
4	Surveying & Mapping	2
12	Technical & Professional Communication	5
11	Telecomm Engineering Technology	6
Freshmen only (15 or fewer transfer hours)		Years
6	Apparel/Textile Technology	the same (5)
7	Architecture	the same (5)
13	Civil Engineering Technology	one more year (5)
9	Computer Engineering Technology	one more year (5)
28	Computer Science	one more year (5)
7	Construction	one more year (4)
17	Electrical Engineering Technology	the same (5)
3	Industrial Distribution	4 more years (14)
7	Industrial Engineering Technology	the same (4)
3	Information Technology	2 more years (5)
8	Management	one more year (6)
3	Mathematics	one more year (5)
11	Mechanical Engineering Technology	one less year (5)
0	Surveying & Mapping	
6	Technical & Professional Communication	one more year (6)
4	Telecomm Engineering Technology	2 more years (8)

Source: Banner Student Information System

**Reported Average Starting Salaries of Graduates
1997-01 (Calendar Year)**

	1998	1999	2000	2001	2002
Bachelors					
Apparel & Textile Engineering Technology	\$34,523	\$35,500	\$36,500	\$40,068	\$42,250
Architecture	\$35,375	\$38,000	\$32,250	\$34,200	\$32,700
Civil Engineering Technology	\$32,328	\$35,512	\$37,577	\$37,678	\$36,779
Computer Engineering Technology	\$38,160	\$45,911	\$44,269	\$45,650	\$47,000
Computer Science	\$40,779	\$42,208	\$47,312	\$43,908	\$41,866
Construction	\$36,564	\$37,714	\$40,718	\$42,267	\$40,100
Electrical Engineering Technology	\$39,946	\$41,405	\$45,183	\$45,863	\$45,267
Environmental Development	\$30,500				
Industrial Distribution	\$35,188		\$36,699		\$35,000
Industrial Engineering Technology	\$39,531	\$41,074	\$46,740	\$42,600	\$45,800
Management	\$35,933	\$38,786	\$40,367	\$45,944	\$37,625
Mathematics	\$32,000	\$35,400			
Mechanical Engineering Technology	\$38,545	\$42,135	\$43,596	\$45,981	\$45,545
Physics	\$37,000	\$40,000		\$46,000	
Surveying and Mapping	\$28,500	\$32,000	\$36,000	\$33,593	\$37,000
Technical and Professional Communication	\$40,000	\$35,067	\$37,500		\$27,000
Telecommunications			\$47,667		\$44,000
Masters					
Computer Science	\$50,827	\$56,179	\$55,645	\$54,150	\$60,333
Construction	\$65,000	\$47,832	\$39,500	\$43,417	\$45,750
Management	\$48,120	\$59,800	\$58,640	\$46,666	\$49,500
Quality Assurance	\$41,500			\$51,500	\$51,900
Technical and Professional Communication	\$50,750		\$38,750	\$38,000	\$37,580

 The average starting salary for bachelors degree recipients increased by 8% over the past five years.

 The average starting salary for masters degree recipients decreased by 4% over the past five years.

Source: Career Services Office