

**Total Degrees Awarded
AY 98-02**

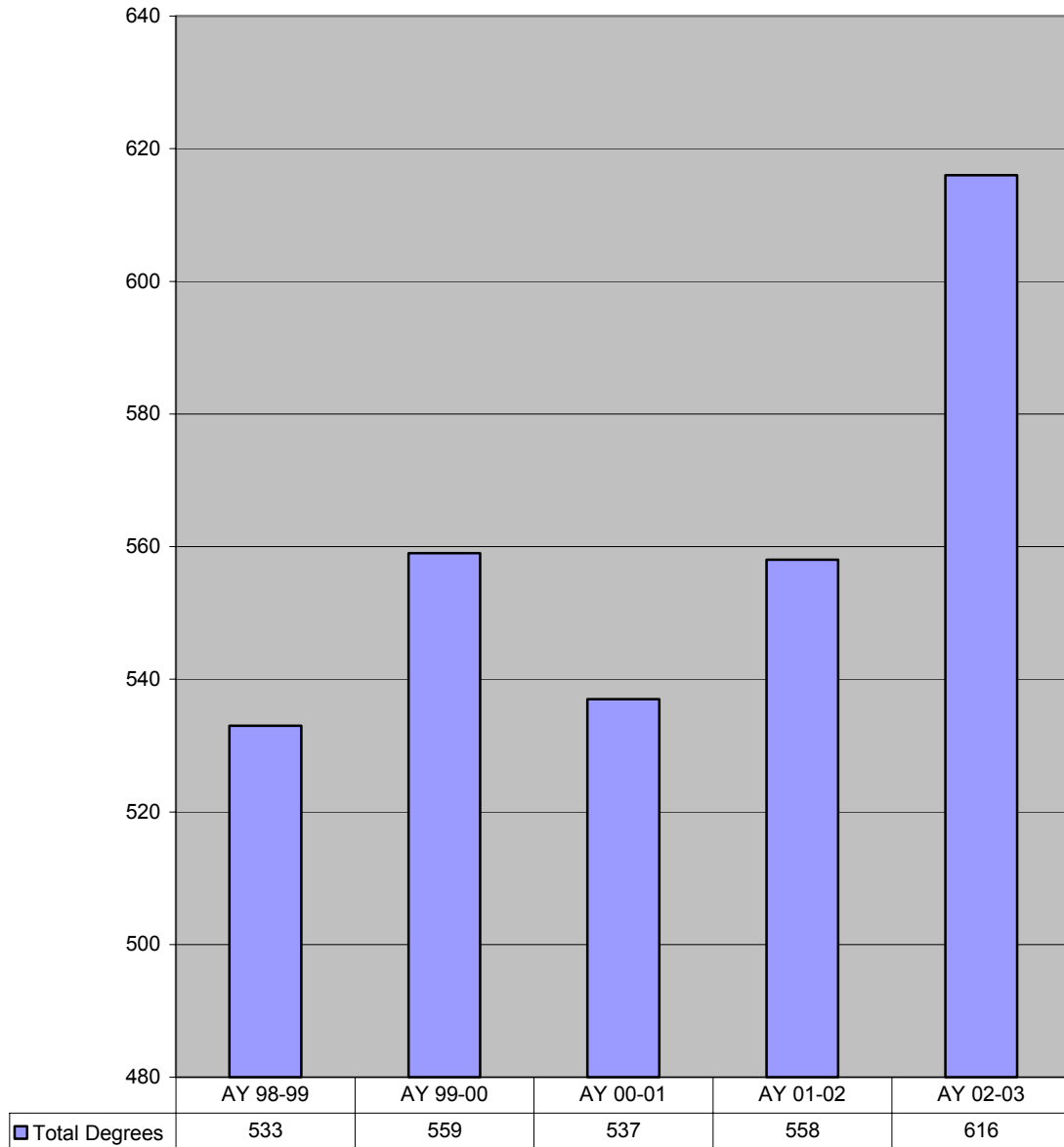

 **The total number of degrees granted has increased by 16% over the past five years.**

Source: IPEDS Completion Survey

Degrees Awarded by Level AY 98-02

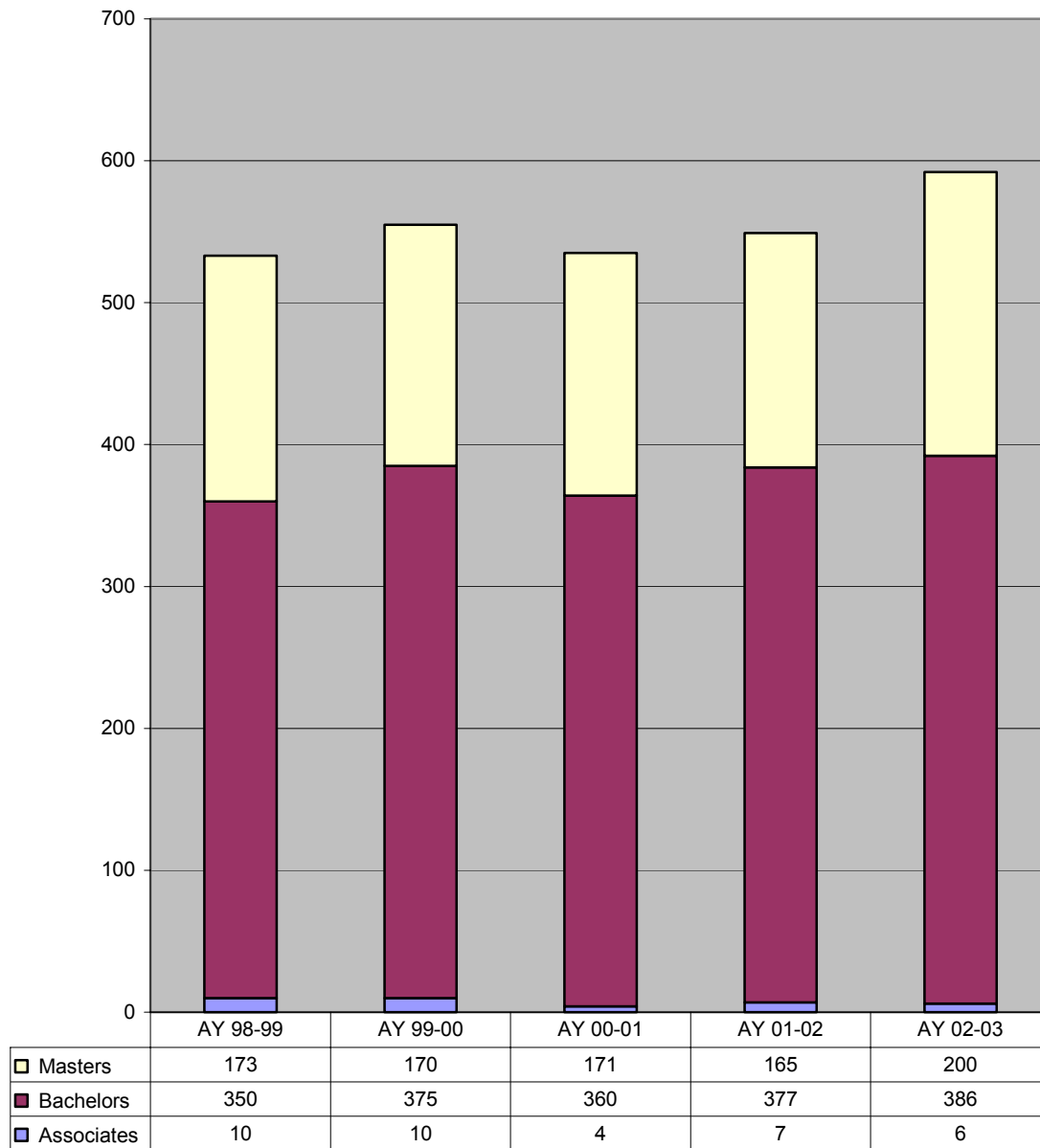

 The number of Masters degrees granted increased by 16% and the number of Bachelors degrees increased by 10% from 98-99 to 02-03.

Degrees Awarded by School and Gender AY 98-02

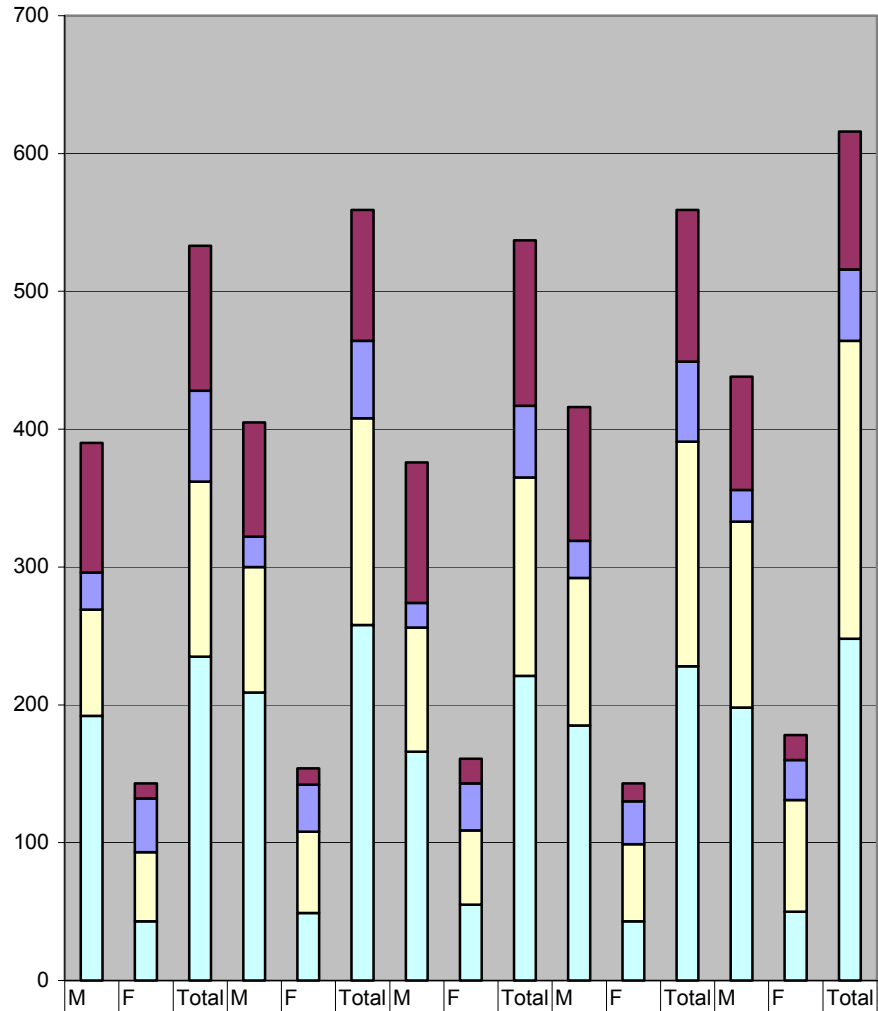

	AY 98-99			AY 99-00			AY 00-01			AY 01-02			AY 02-03		
	M	F	Total	M	F	Total	M	F	Total	M	F	Total	M	F	Total
Arts & Sciences	94	11	105	83	12	95	102	18	120	97	13	110	82	18	100
Architecture/CET/Const	27	39	66	22	34	56	18	34	52	27	31	58	23	29	52
Computing/Software Eng	77	50	127	91	59	150	90	54	144	107	56	163	135	81	216
Technology/Mgmt	192	43	235	209	49	258	166	55	221	185	43	228	198	50	248

 The School of Computing & Software Engineering and the School of Technology & Management have experienced an increase in degrees granted from 98-99 to 02-03.

Degrees by Ethnicity - Men AY 02

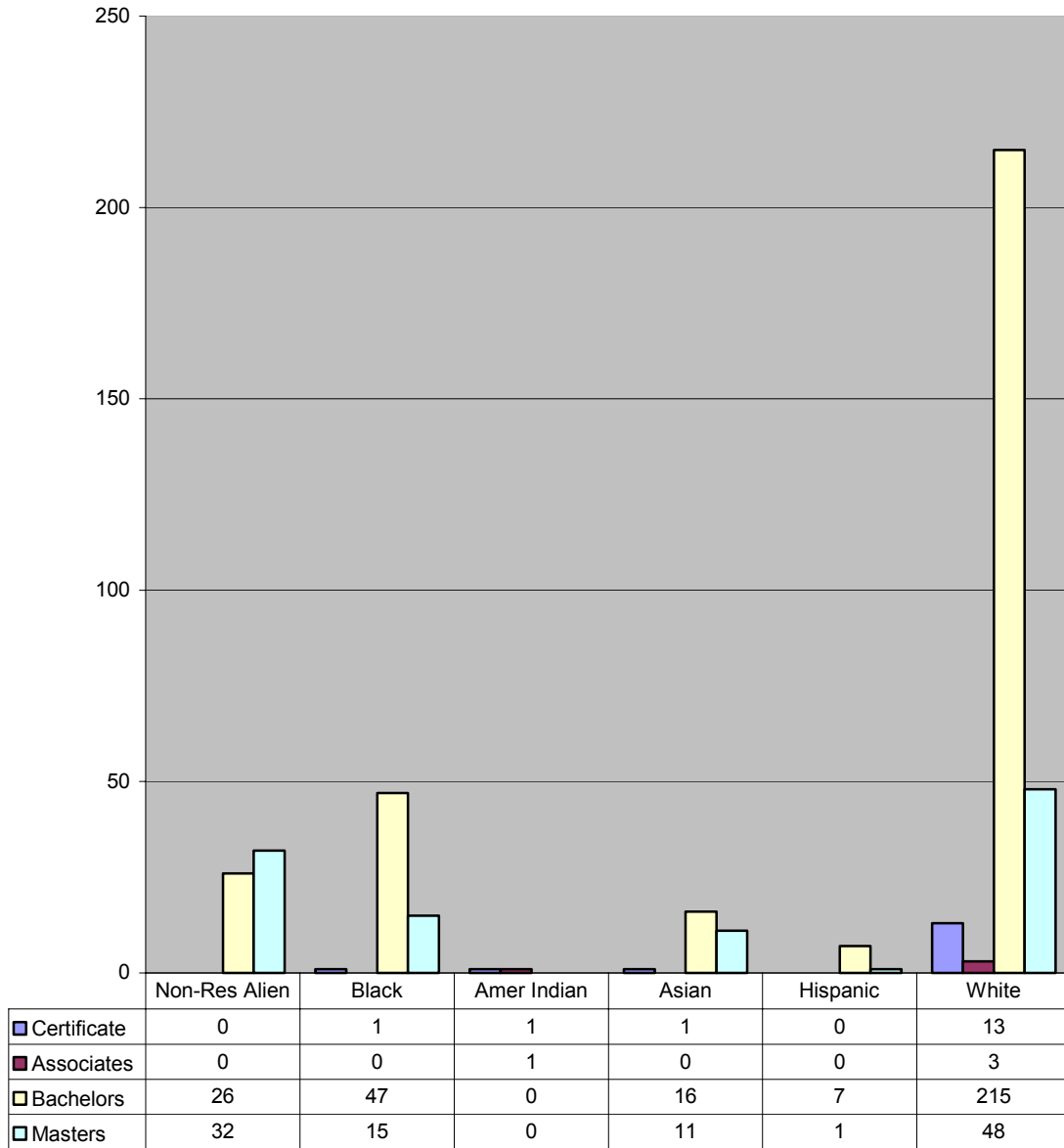

 **13% of all male degree recipients were non-resident aliens and 14% were blacks in 02-03.**

**Degrees by Ethnicity - Women
AY 02**

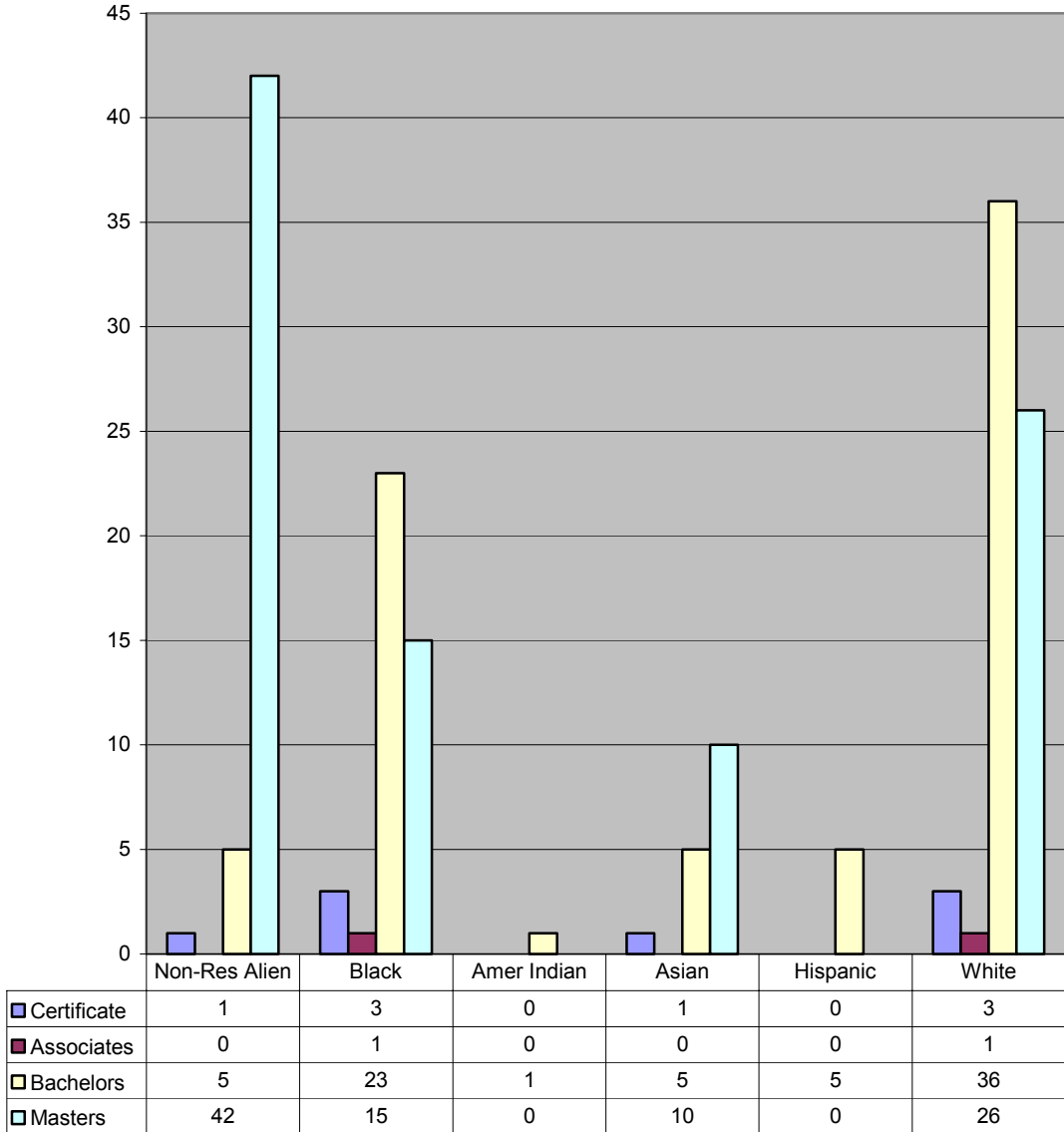

 **27% of all female degree recipients were non-resident aliens and 24% were black in 02-03.**

Source: IPEDS Completion Survey

**Degrees Awarded by School, Level and Gender
AY 98-02**

	AY 98-99				AY 99-00				AY 00-01				AY 01-02				AY 02-03		
	M	F	Total		M	F	Total		M	F	Total		M	F	Total		M	F	Total
Schools/Degrees																			
Architecture/CET/Const																			
Certificates	0	0	0		0	0	0		0	0	0		1	0	1		1	0	1
Bachelors	88	9	97		74	8	82		87	16	103		87	12	99		73	17	90
Masters	6	2	8		9	4	13		15	2	17		9	1	10		8	1	9
Total	94	11	105		83	12	95		102	18	120		97	13	110		82	18	100
Arts & Sciences																			
Associates	6	4	10		6	4	10		3	1	4		6	1	7		4	2	6
Bachelors	9	8	17		11	6	17		9	7	16		10	9	19		15	6	21
Masters	12	27	39		5	24	29		6	26	32		11	21	32		4	21	25
Total	27	39	66		22	34	56		18	34	52		27	31	58		23	29	52
Computing/Soft Eng																			
Certificates	0	0	0		4	0	4		2	0	2		5	4	9		13	7	20
Bachelors	38	12	50		60	18	78		50	10	60		59	11	70		66	18	84
Masters	39	38	77		27	41	68		38	44	82		43	41	84		56	56	112
Total	77	50	127		91	59	150		90	54	144		107	56	163		135	81	216
Technology/Mgmt																			
Certificates																	2	1	3
Bachelors	162	24	186		170	28	198		140	41	181		161	28	189		157	34	191
Masters	30	19	49		39	21	60		26	14	40		24	15	39		39	15	54

Degrees Awarded by School, Level and Gender (continued)

	AY 98-99				AY 99-00				AY 00-01				AY 01-02				AY 02-03		
	M	F	Total		M	F	Total		M	F	Total		M	F	Total		M	F	Total
Total University																			
Certificates	0	0	0		4	0	4		2	0	2		5	4	9		16	8	24
Associates	6	4	10		6	4	10		3	1	4		6	1	7		4	2	6
Bachelors	297	53	350		315	60	375		286	74	360		317	60	377		311	75	386
Masters	87	86	173		80	90	170		85	86	171		87	78	165		107	93	200
Total Degrees	390	143	533		405	154	559		376	161	537		415	143	558		438	178	616
Annual % Change	-22%	-9%	-19%		4%	8%	5%		-7%	5%	-4%		10%	-11%	4%		6%	24%	10%

 There was a 24% increase in total degrees granted to females from 01-02 to 02-03.

Source: IPEDS Completion Survey

**Degrees Awarded by School, Level, Major and Gender
AY 98-02**

	AY 98-99			AY 99-00			AY 00-01			AY 01-02			AY 02-03		
	M	F	Total	M	F	Total	M	F	Total	M	F	Total	M	F	Total
School of Arch./CET/Constr.															
Cert Construction	0	0	0	0	0	0	0	0	0	1	0	1	1		1
B Architecture	14	3	17	15	1	16	13	3	16	14	3	17	13	5	18
BS Architectural Eng. Tech.	1	0	1												
BS Civil Engineering Tech.	41	4	45	36	5	41	40	10	50	33	8	41	28	9	37
BS Construction	22	0	22	16	2	18	32	2	34	35	1	36	27	3	30
BS Environmental Design	6	2	8	5	0	5	0	0	0	0	0	0	1		1
BS Surveying & Mapping	4	0	4	2	0	2	2	1	3	5	0	5	4	0	4
MS Construction	6	2	8	9	4	13	15	2	17	9	1	10	8	1	9
Total Degrees	94	11	105	83	12	95	102	18	120	97	13	110	82	18	100
School % of Total University	24%	8%	20%	20%	8%	17%	27%	11%	22%	23%	9%	20%	19%	10%	16%
Annual % Change	-24%	-27%	-24%	-12%	9%	-10%	23%	50%	26%	-5%	-28%	-8%	-15%	38%	-9%
School of Arts & Sciences															
AS General Studies	6	4	10	6	4	10	3	1	4	6	1	7	4	2	6
BS Technical & Prof. Comm.	3	4	7	6	6	12	4	5	9	5	7	12	8	5	13
BS Mathematics	3	3	6	3	0	3	3	2	5	2	2	4	7	1	8
BS Physics	3	1	4	2	0	2	2	0	2	3	0	3	0	0	0
MS Technical & Prof. Comm.	12	27	39	5	24	29	6	26	32	11	21	32	4	21	25
Total Degrees	27	39	66	22	34	56	18	34	52	27	31	58	23	29	52
School % of Total University	7%	27%	12%	5%	22%	10%	20%	8%	10%	7%	22%	10%	5%	16%	8%
Annual % Change	0%	39%	20%	-19%	-13%	-15%	-18%	0%	-7%	50%	-9%	12%	-15%	-6%	-10%

Degrees Awarded by School, Level, Major and Gender (continued)

	AY 98-99			AY 99-00			AY 00-01			AY 01-02			AY 02-03		
	M	F	Total	M	F	Total	M	F	Total	M	F	Total	M	F	Total
School of Computing/SE															
Cert Computer Program.	0	0	0	2	0	2	1	0	1	5	4	9	2	1	3
Cert Computer Science	0	0	0	2	0	2	1	0	1	0	0	0	2	1	3
Cert Software Syst. Dev.													9	3	12
Cert Software Engineer.														1	1
Cert Systems Engineer.														1	1
BS Comp. Sci./Info. Tech	38	12	50	60	18	78	50	10	60	59	11	70			
BS Computer Science													46	15	61
BS Information Tech.													20	3	23
MS Computer Science										36	35	71	36	36	72
MS Comp. Sci./Info. Tech.	39	37	76	26	38	64	35	38	73						
MS Information Tech.	0	0	0	0	0	0	0	0	0	1	2	3	8	17	25
MS Software Engineering	0	1	1	1	3	4	3	6	9	6	4	10	12	3	15
Total Degrees	77	50	127	91	59	150	90	54	144	107	56	163	135	81	216
School % of Total Univ.	20%	35%	24%	22%	38%	27%	24%	34%	27%	26%	39%	29%	31%	46%	35%
Annual % Change	-20%	11%	-10%	18%	18%	18%	-1%	-8%	-4%	19%	4%	13%	26%	45%	33%
School of Tech./Mgmt.															
Cert Project Management													2	1	3
BS App./Text. Eng. Tech.	8	5	13	6	5	11	8	10	18	5	3	8	10	2	12
BS Applied Science	0	0	0	0	0	0	0	0	0	1	0	1	0	0	0
BS Computer Eng. Tech.	14	1	15	25	1	26	17	1	18	28	3	31	16	3	19
BS Electrical Eng. Tech.	40	5	45	52	5	57	29	4	33	42	4	46	47	5	52
BS Management	9	4	13	17	5	22	20	12	32	23	11	34	17	9	26
BS Manufacturing	0	0	0	0	0	0	1	0	1						
BS Mech. Eng. Tech.	58	3	61	45	4	49	38	0	38	36	2	38	28	1	29
BS Industrial Eng. Tech.	33	6	39	20	8	28	23	14	37	21	5	26	29	14	43

Degrees Awarded by School, Level, Major and Gender (continued)

	AY 98-99			AY 99-00			AY 00-01			AY 01-02			AY 02-03		
	M	F	Total	M	F	Total	M	F	Total	M	F	Total	M	F	Total
School of Tech./Mgmt.															
BS Telecommunication	0	0	0	5	0	5	4	0	4	5	0	5	10		10
MS Management of Tech.	12	12	24	18	11	29	12	8	20	8	9	17	10	6	16
MS Quality Assurance	9	5	14	19	10	29	12	6	18	13	6	19	22	6	28
MS Engineering Tech.	9	2	11	2	0	2	2	0	2	3	0	3	7	3	10
Total Degrees	192	43	235	209	49	258	166	55	221	185	43	228	198	50	248
School % of Total Univ.	49%	30%	44%	52%	32%	46%	44%	34%	41%	45%	30%	41%	45%	28%	40%
Annual % Change	-24%	-39%	-27%	9%	14%	10%	-21%	12%	-14%	11%	-22%	3%	7%	16%	9%

 The following programs experienced at least a 10% increase in bachelors degrees granted from 98-99 to 02-03: Construction, Technical & Professional Communication, Mathematics, Computer Science, and Information Technology.

 The following programs experienced at least a 10% increase in masters degrees granted from 98-99 to 02-03: Construction, Computer Science, Information Technology, and Software Engineering.

Source: IPEDS Completion Survey

Average Length of Time to Earn a Degree AY03

	Major	Degrees	Average Years	Range of years Least	Most
Masters					
	Computer Science	41	2	1	5
	Construction	10	3	1	4
	Engineering Technology	14	2	1	6
	Information Technology	24	2	1	5
	Management	21	2	1	4
	Quality Assurance	23	3	1	9
	Software Engineering	13	3	1	9
	Technical & Professional Communication	10	2	1	4
Bachelors	<15 transfer credit hrs				
	Apparel/Textile Eng. Technology	1		4	4
	Architecture	10	7	5	11
	Civil Engineering Technology	7	7	4	9
	Computer Engineering Technology	8	5	4	7
	Computer Science	9	5	4	7
	Construction	4	5	5	5
	Electrical Engineering Technology	2	10	5	15
	Industrial Engineering Technology	11	5	5	6
	Information Technology	3	5	5	6
	Management	10	5	4	7
	Mathematics	2	4	4	5
	Mechanical Engineering Technology	14	8	4	25
	Physics	1		6	6
	Software Engineering	1		6	6
	Technical & Professional Communication	1		8	8
	Telecomm Engineering Technology	5	6	5	7
Bachelors	>15 transfer credit hrs				
	Apparel/Textile Eng. Technology	4	8	1	20
	Applied Science	2	1	1	1
	Architecture	16	5	2	7
	Civil Engineering Technology	24	5	2	13
	Computer Engineering Technology	15	4	2	11
	Computer Science	46	4	1	28
	Construction	12	5	3	16
	Electrical Engineering Technology	29	5	2	9
	General Studies	1		7	7
	Industrial Distribution	2	7	6	9
	Industrial Engineering Technology	11	5	2	14
	Information Technology	11	3	1	7
	International Technical Communication	1		3	3
	Management	18	4	2	10
	Mathematics	8	4	1	10
	Mechanical Engineering Technology	17	5	2	14
	Physics	2	2	1	3
	Software Engineering	2	2	2	3

Average Length of Time to Earn a Degree (continued)

	Major	Degrees	Average Years	Range of years Least	Most
Bachelors	>15 transfer credit hrs				
	Surveying & Mapping	2	2	2	3
	Technical & Professional Communication	3	12	3	24
	Telecomm Engineering Technology	7	4	3	7



On average, it takes masters degree recipients the most years to earn a degree in the following programs: Construction, Quality Assurance, and Software Engineering.



On average, it takes bachelors degree recipients who enter SPSU as first-time freshmen the most years to earn a degree in the following programs: Architecture, Civil Engineering Technology, Electrical Engineering Technology, Mechanical Engineering Technology, and Technical & Professional Communication.



On average, it takes bachelors degree recipients who enter SPSU as transfers the most years to earn a degree in the following programs: Apparel/Textile Engineering Technology, Industrial Distribution, and Technical & Professional Communication.

Source: Banner Student Information System

**Reported Average Starting Salaries of Graduates
1997-01 (Calendar Year)**

	1999	2000	2001	2002	2003
Bachelors					
Apparel & Textile Eng. Tech.	\$35,500	\$36,500	\$40,068	\$ 42,250	\$ 49,500
Architecture	\$38,000	\$32,250	\$34,200	\$ 32,700	\$ 35,328
Civil Engineering Technology	\$35,512	\$37,577	\$37,678	\$ 36,779	\$ 38,064
Computer Engineering Tech.	\$45,911	\$44,269	\$45,650	\$ 47,000	\$ 45,500
Computer Science	\$42,208	\$47,312	\$43,908	\$ 41,866	\$ 47,245
Construction	\$37,714	\$40,718	\$42,267	\$ 40,100	\$ 42,500
Electrical Engineering Technology	\$41,405	\$45,183	\$45,863	\$ 45,267	\$ 46,325
Industrial Distribution		\$36,699		\$ 35,000	\$ 51,000
Industrial Engineering Technology	\$41,074	\$46,740	\$42,600	\$ 45,800	\$ 41,196
Information Technology					\$ 41,750
Management	\$38,786	\$40,367	\$45,944	\$ 37,625	\$ 49,500
Mathematics	\$35,400				
Mechanical Engineering Tech.	\$42,135	\$43,596	\$45,981	\$ 45,545	\$ 44,198
Physics	\$40,000		\$46,000		
Surveying and Mapping	\$32,000	\$36,000	\$33,593	\$ 37,000	\$ 35,000
Technical & Professional Comm.	\$35,067	\$37,500		\$ 27,000	
Telecommunications		\$47,667		\$ 44,000	\$38,000
Masters					
Computer Science	\$56,179	\$55,645	\$54,150	\$ 60,333	\$ 48,750
Construction	\$47,832	\$39,500	\$43,417	\$ 45,750	\$ 49,000
Information Technology					\$ 52,017
Management	\$59,800	\$58,640	\$46,666	\$ 49,500	\$ 45,625

 The average starting salary for bachelors degree recipients increased by 12% over the past five years.

 The average starting salary for masters degree recipients decreased by 8% over the past five years.

Source: Career Services Office