

**Total Degrees Awarded
AY 99 - AY 03**

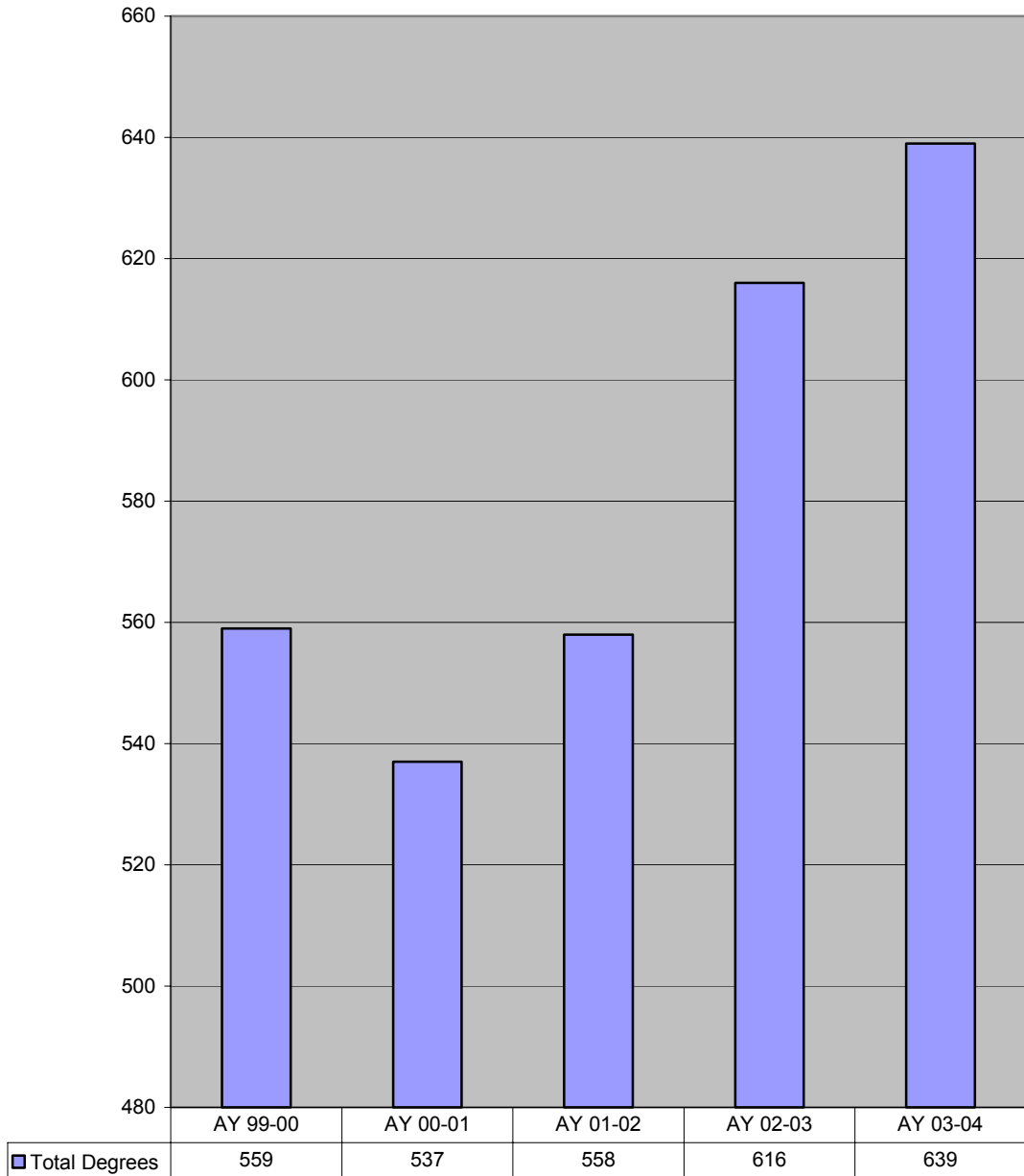

 **The total number of degrees granted has increased by 14% over the past five years.**

Source: IPEDS Completion Survey

Degrees Awarded by Level AY 99 - AY 03

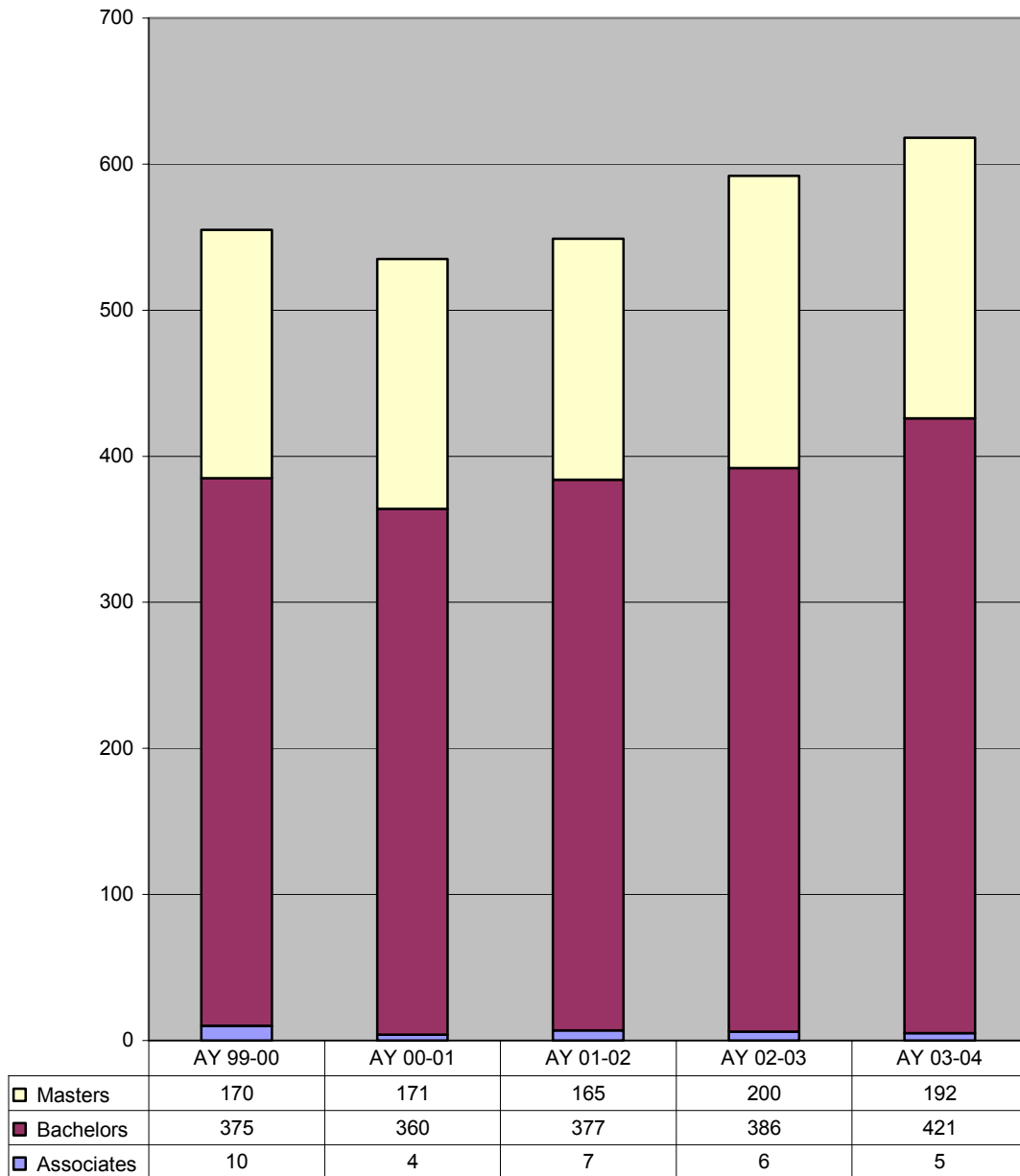

The number of Masters degrees granted increased by 13% and the number of Bachelors degrees increased by 12% over the past five years.

Source: IPEDS Completion Survey

Degrees Awarded by School and Gender AY 99 - AY 03

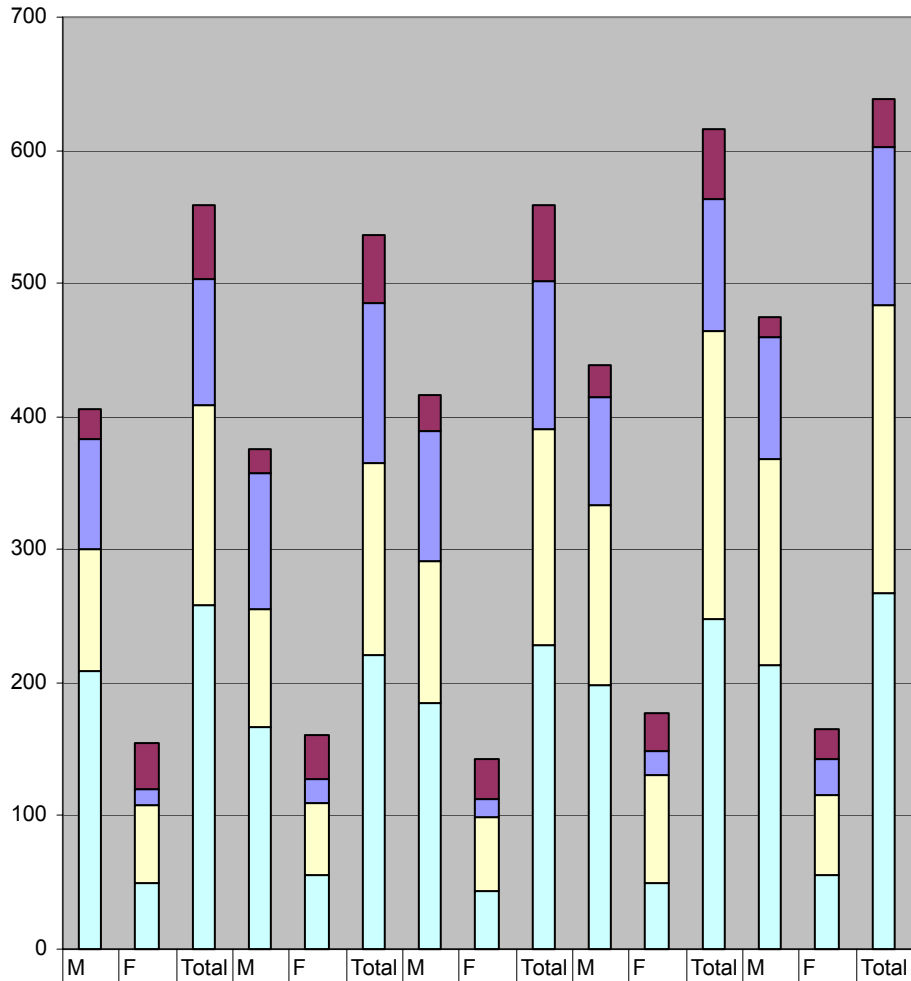

	M	F	Total	M	F	Total	M	F	Total	M	F	Total	M	F	Total
	AY 99-00			AY 00-01			AY 01-02			AY 02-03			AY 03-04		
■ Arts & Sciences	22	34	56	18	34	52	27	31	58	23	29	52	14	22	36
■ Architecture/CET/Const	83	12	95	102	18	120	97	13	110	82	18	100	92	27	119
■ Computing/Software Eng	91	59	150	90	54	144	107	56	163	135	81	216	155	61	216
■ Technology/Mgmt	209	49	258	166	55	221	185	43	228	198	50	248	213	55	268

 **All Schools except Arts & Sciences experienced an increase in degrees granted over the past five years.**

Source: IPEDS Completion Survey

**Degrees by Race/Ethnicity - Men
AY 03**

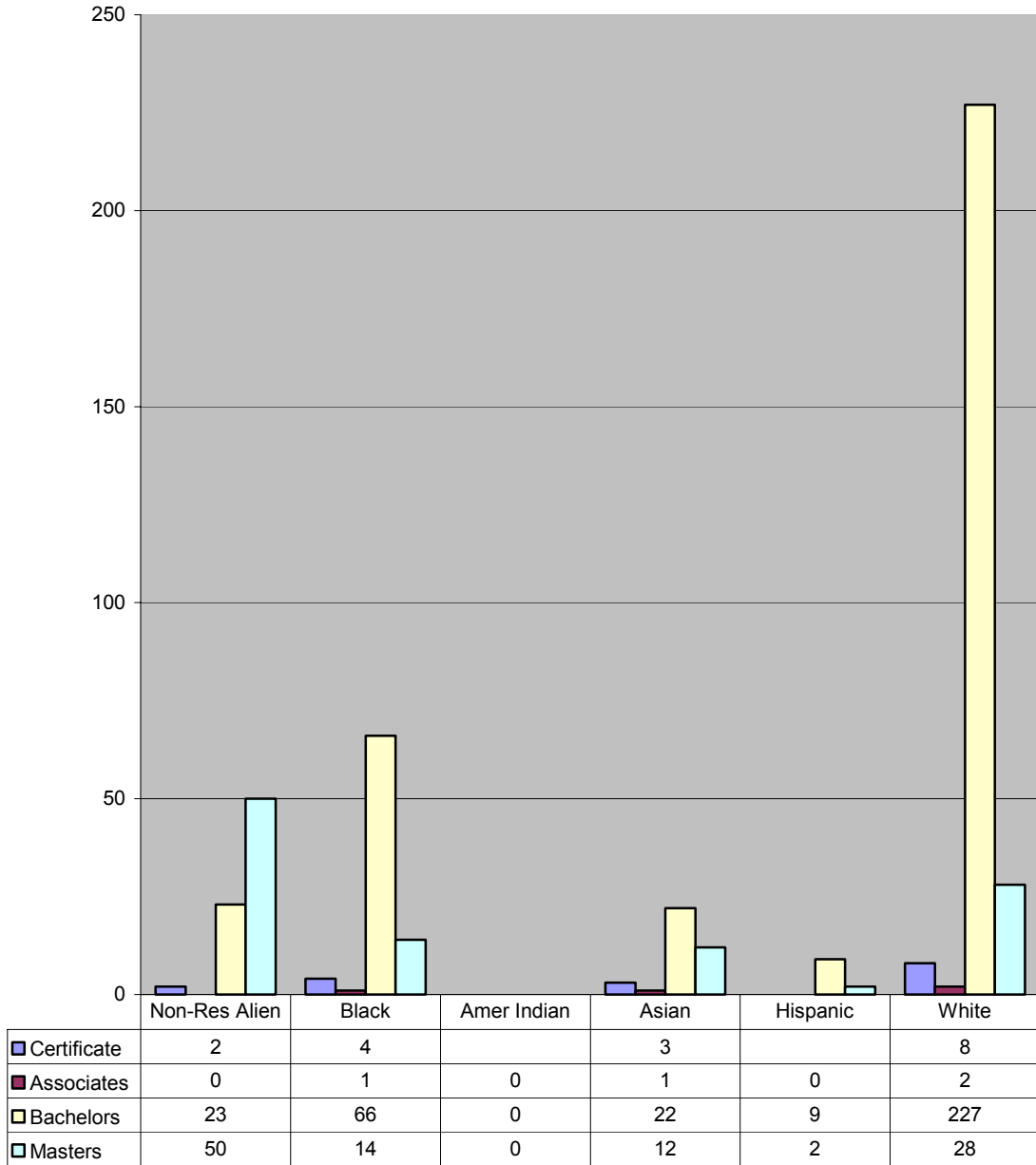

 **16% of all male degree recipients were non-resident aliens and 18% were blacks in 03-04.**

Source: IPEDS Completion Survey

Degrees by Race/Ethnicity - Women AY 03

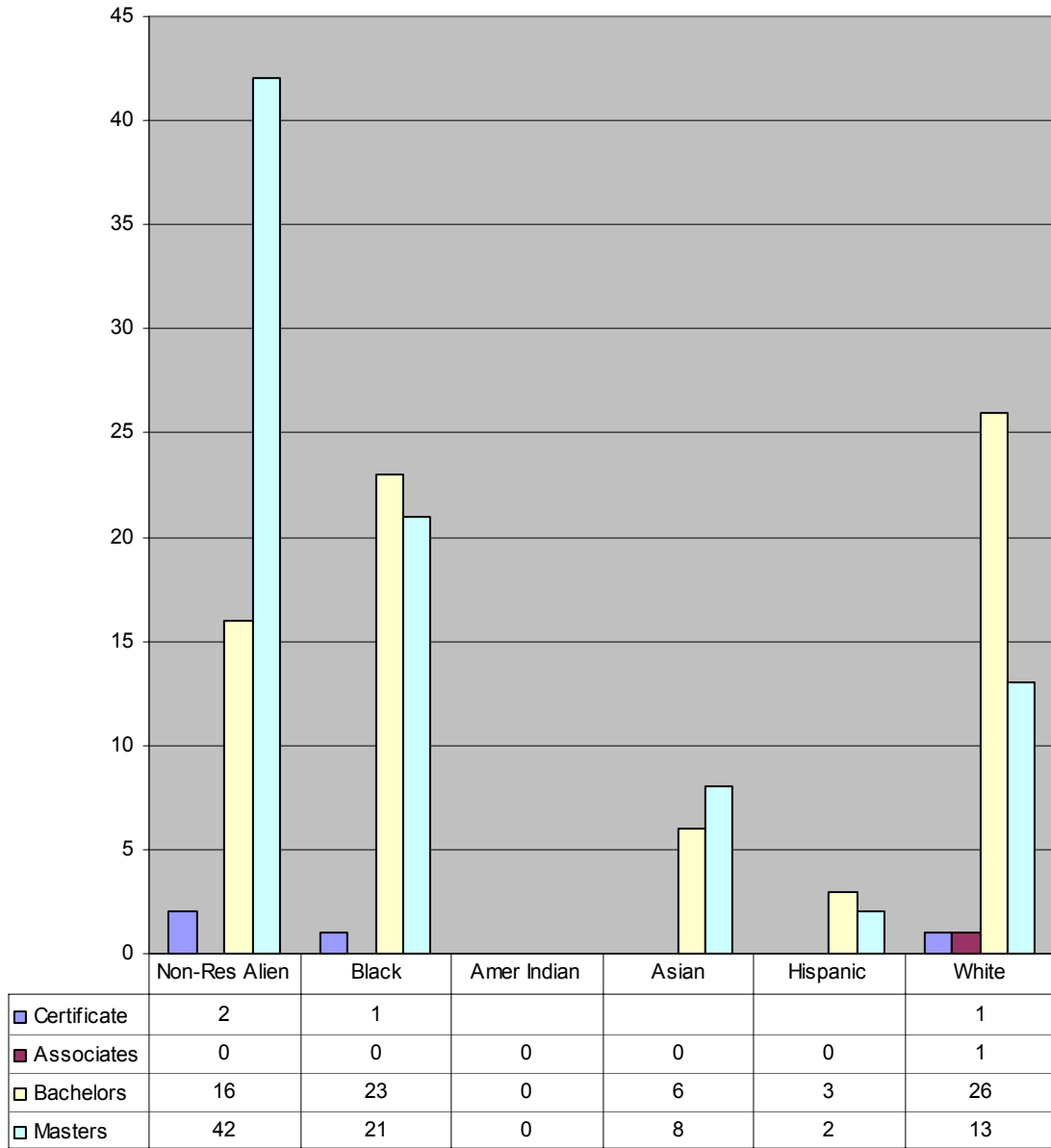

 **36% of all female degree recipients were non-resident aliens and 27% were black in 03-04.**

Source: IPEDS Completion Survey

**Degrees Awarded by School, Level and Gender
AY 99 – AY 03**

	AY 99-00			AY 00-01			AY 01-02			AY 02-03			AY 03-04		
	M	F	Total	M	F	Total	M	F	Total	M	F	Total	M	F	Total
Schools/Degrees															
Architecture/CET/Const															
Certificates	0	0	0	0	0	0	1	0	1	1	0	1	1	2	3
Bachelors	74	8	82	87	16	103	87	12	99	73	17	90	80	24	104
Masters	9	4	13	15	2	17	9	1	10	8	1	9	11	1	12
Total	83	12	95	102	18	120	97	13	110	82	18	100	92	27	119
Arts & Sciences															
Associates	6	4	10	3	1	4	6	1	7	4	2	6	4	1	5
Bachelors	11	6	17	9	7	16	10	9	19	15	6	21	10	9	19
Masters	5	24	29	6	26	32	11	21	32	4	21	25	0	12	12
Total	22	34	56	18	34	52	27	31	58	23	29	52	14	22	36
Computing/Software Eng															
Certificates	4	0	4	2	0	2	5	4	9	13	7	20	15	2	17
Bachelors	60	18	78	50	10	60	59	11	70	66	18	84	82	17	99
Masters	27	41	68	38	44	82	43	41	84	56	56	112	58	42	100
Total	91	59	150	90	54	144	107	56	163	135	81	216	155	61	216
Technology/Mgmt															
Certificates			0			0			0	2	1	3	1	0	1
Bachelors	170	28	198	140	41	181	161	28	189	157	34	191	175	24	199
Masters	39	21	60	26	14	40	24	15	39	39	15	54	37	31	68
Total	209	49	258	166	55	221	185	43	228	198	50	248	213	55	268

Degrees Awarded by School, Level and Gender (continued)

	AY 99-00			AY 00-01			AY 01-02			AY 02-03			AY 03-04		
	M	F	Total	M	F	Total	M	F	Total	M	F	Total	M	F	Total
Total University															
Certificates	4	0	4	2	0	2	5	4	9	16	8	24	17	4	21
Associates	6	4	10	3	1	4	6	1	7	4	2	6	4	1	5
Bachelors	315	60	375	286	74	360	317	60	377	311	75	386	347	74	421
Masters	80	90	170	85	86	171	87	78	165	107	93	200	106	86	192
Total Degrees	405	154	559	376	161	537	415	143	558	438	178	616	474	165	639
Annual % Change	4%	8%	5%	-7%	5%	-4%	10%	-11%	4%	6%	24%	10%	8%	-7%	4%

Source: IPEDS Completion Survey

**Degrees Awarded by School, Level, Major and Gender
AY 99 – AY 03**

	AY 99-00			AY 00-01			AY 01-02			AY 02-03			AY 03-04		
	M	F	Total	M	F	Total	M	F	Total	M	F	Total	M	F	Total
School of Arch/CET/Constr															
Cert Construction	0	0	0	0	0	0	1	0	1	1		1	1	2	3
B Architecture	15	1	16	13	3	16	14	3	17	13	5	18	18	11	29
BS Civil Engineering Tech	36	5	41	40	10	50	33	8	41	28	9	37	30	8	38
BS Construction	16	2	18	32	2	34	35	1	36	27	3	30	30	4	34
BS Environmental Design	5	0	5							1	0	1			
BS Surveying & Mapping	2	0	2	2	1	3	5	0	5	4	0	4	2	1	3
MS Construction	9	4	13	15	2	17	9	1	10	8	1	9	11	1	12
Total Degrees	83	12	95	102	18	120	97	13	110	82	18	100	92	27	119
School % of University	20%	8%	17%	27%	11%	22%	23%	9%	20%	19%	10%	16%	19%	16%	19%
Annual % Change	-12%	9%	-10%	23%	50%	26%	-5%	-28%	-8%	-15%	38%	-9%	12%	50%	19%
School of Arts & Sciences															
AS General Studies	6	4	10	3	1	4	6	1	7	4	2	6	4	1	5
BS Tech & Profess Comm	6	6	12	4	5	9	5	7	12	8	5	13	2	4	6
BS Mathematics	3	0	3	3	2	5	2	2	4	7	1	8	7	3	10
BS Physics	2	0	2	2	0	2	3	0	3	0	0	0	1	2	3
MS Tech & Profess Comm	5	24	29	6	26	32	11	21	32	4	21	25	0	12	12
Total Degrees	22	34	56	18	34	52	27	31	58	23	29	52	14	22	36
School % of University	5%	22%	10%	20%	8%	10%	7%	22%	10%	5%	16%	8%	3%	13%	6%
Annual % Change	-19%	-13%	-15%	-18%	0%	-7%	50%	-9%	12%	-15%	-6%	-10%	-39%	-24%	-31%

Degrees Awarded by School, Level, Major and Gender (continued)

	AY 99-00			AY 00-01			AY 01-02			AY 02-03			AY 03-04		
	M	F	Total	M	F	Total	M	F	Total	M	F	Total	M	F	Total
School of Comp & Soft Eng															
Cert Comp Program	2	0	2	1	0	1	5	4	9	2	1	3			
Cert Comp Sci	2	0	2	1	0	1	0	0	0	2	1	3	6	0	6
Cert Comp Sci/Info Sci													3	0	3
Cert Info Tech (Post Bacc)													1	1	2
Cert Soft Systems Dev										9	3	12			
Cert Soft Eng										0	1	1	5	1	6
Cert Systems Eng										0	1	1			
BS Comp Sci/Info Tech	60	18	78	50	10	60	59	11	70				41	5	46
BS Comp Sci										46	15	61	24	8	32
BS Info Tech										20	3	23	14	4	18
BS Software Eng													3	0	18
MS Comp Sci							36	35	71	36	36	72	16	10	26
MS Comp Sci/Info Sci	26	38	64	35	38	73							13	11	24
MS Info Tech							1	2	3	8	17	25	20	16	36
MS Soft Eng	1	3	4	3	6	9	6	4	10	12	3	15	9	5	14
Total Degrees	91	59	150	90	54	144	107	56	163	135	81	216	155	61	231
School % of University	22%	38%	27%	24%	34%	27%	26%	39%	29%	31%	46%	35%	33%	37%	36%
Annual % Change	18%	18%	18%	-1%	-8%	-4%	19%	4%	13%	26%	45%	33%	15%	-25%	7%

Degrees Awarded by School, Level, Major and Gender (continued)

	AY 99-00			AY 00-01			AY 01-02			AY 02-03			AY 03-04		
	M	F	Total	M	F	Total	M	F	Total	M	F	Total	M	F	Total
College of Tech/Mgmt															
Cert Appar/Tex Eng Tech													1	0	1
Cert Project Management										2	1	3			
BS Appar/Tex Eng Tech	6	5	11	8	10	18	5	3	8	10	2	12	6	3	9
BS Applied Science	0	0	0	0	0	0	1	0	1	0	0	0	1	1	2
BS Computer Eng Tech	25	1	26	17	1	18	28	3	31	16	3	19	25	3	28
BS Electrical Eng Tech	52	5	57	29	4	33	42	4	46	47	5	52	35	1	36
BS Management	17	5	22	20	12	32	23	11	34	17	9	26	34	7	41
BS Manufacturing	0	0	0	1	0	1									
BS Mechanical Eng Tech	45	4	49	38	0	38	36	2	38	28	1	29	34	1	35
BS Industrial Eng Tech	20	8	28	23	14	37	21	5	26	29	14	43	28	7	35
BS Telecommunication	5	0	5	4	0	4	5	0	5	10	0	10	12	1	13
MS Management of Tech	18	11	29	12	8	20	8	9	17	10	6	16	6	19	25
MS Quality Assurance	19	10	29	12	6	18	13	6	19	22	6	28	18	9	27
MS Engineering Tech	2	0	2	2	0	2	3	0	3	7	3	10	13	3	16
Total Degrees	209	49	258	166	55	221	185	43	228	198	50	248	213	55	268
College % of University	52%	32%	46%	44%	34%	41%	45%	30%	41%	45%	28%	40%	45%	33%	42%
Annual % Change	9%	14%	10%	-21%	12%	-14%	11%	-22%	3%	7%	16%	9%	8%	10%	8%

 The following programs experienced at least a 50% increase in bachelors degrees granted over the past five years: Architecture, Construction, Surveying & Mapping, Mathematics, Management and Telecommunications Eng Tech.

 The following programs experienced at least a 50% increase in masters degrees granted over the past five years: Engineering Technology – Electrical and Software Engineering.

Average Length of Time to Earn a Degree AY 04

Degree	Major	Number of Degrees	Average Length		Range of years	
			Years	Least	Most	
Masters						
	Computer Science	49	2	0	5	
	Construction	20	3	1	19	
	Engineering Technology (Electrical)	15	2	1	5	
	Information Technology	27	2	1	7	
	Management (MBA)	23	2	0	8	
	Quality Assurance	21	4	1	27	
	Software Engineering	18	3	1	10	
	Technical & Professional Communication	16	3	1	5	
Bachelors-Fewer than 15 transfer credit hours						
	Apparel/Textile Technology	3	6	5	8	
	Architecture	14	7	5	22	
	Biology	2	4	4	4	
	Civil Engineering Technology	7	6	4	11	
	Computer Engineering Technology	11	5	4	7	
	Computer Science	24	5	3	8	
	Construction	14	7	4	27	
	Electrical Engineering Technology	9	6	2	7	
	Industrial Engineering Technology	10	6	4	12	
	Information Technology	3	8	6	10	
	International Technical Communication	2	7	5	9	
	Management	8	6	4	10	
	Mathematics	2	3	2	4	
	Mechanical Engineering Technology	13	5	4	8	
	Software Engineering	4	5	3	6	
	Technical & Professional Communication	2	6	5	8	
	Telecomm Engineering Technology	3	7	5	11	
Bachelors - 15 or more transfer credit hours						
	Apparel/Textile Technology	6	5	2	13	
	Applied Science	2	2	1	3	
	Architecture	23	5	2	29	
	Biology	1	2	2	2	
	Civil Engineering Technology	21	5	1	12	
	Computer Engineering Technology	12	4	2	10	
	Computer Science	43	4	0	17	
	Construction	22	4	1	9	
	Electrical Engineering Technology	38	5	1	23	
	Industrial Engineering Technology	19	6	1	29	
	Information Technology	16	4	1	14	
	Management	29	3	0	8	
	Mathematics	8	4	1	11	
	Mechanical Engineering Technology	31	5	1	13	
	Physics	5	4	4	5	
	Software Engineering	5	2	1	3	
	Surveying & Mapping	4	3	2	5	
	Technical & Professional Communication	6	7	3	14	
	Telecomm Engineering Technology	2	5	3	6	
Associates						
	General Studies	2	4	1	6	

Average Length of Time to Earn a Degree (continued)

 On average, it takes graduate students more than two years to earn a masters degree in the following programs: **Quality Assurance, Construction, Technical & Professional Communication, and Software Engineering.**

 On average, it takes first-time freshmen more than six years to earn a bachelors degree in the following programs: **Information Technology, Construction, Architecture, International Technical Communication, and Telecommunication Eng Tech.**

 On average, it takes transfer students more than four years to earn a bachelors degree in the following programs: **Technical & Professional Communication, Industrial Eng Tech, Electrical Eng Tech, Apparel/Textile Eng Tech, Architecture, Mechanical Eng Tech, Civil Eng Tech, and Telecommunications Eng Tech.**

Source: SPSU Banner

**Reported Average Starting Salaries of Graduates
2000-04 (Calendar Year)**

	2000	2001	2002	2003	2004	N in 04
Bachelors						
Apparel & Textile Engineering Tech	\$36,500	\$40,068	\$42,250	\$49,500	\$40,172	5
Architecture	\$32,250	\$34,200	\$32,700	\$35,328	\$40,567	10
Civil Engineering Technology	\$37,577	\$37,678	\$36,779	\$38,064	\$42,924	26
Computer Engineering Technology	\$44,269	\$45,650	\$47,000	\$45,500	\$44,788	17
Computer Science	\$47,312	\$43,908	\$41,866	\$47,245	\$44,200	17
Construction	\$40,718	\$42,267	\$40,100	\$42,500	\$45,111	11
Electrical Engineering Technology	\$45,183	\$45,863	\$45,267	\$46,325	\$46,333	23
Industrial Distribution	\$36,699		\$35,000	\$51,000		
Industrial Engineering Technology	\$46,740	\$42,600	\$45,800	\$41,196	\$44,707	14
Information Technology				\$41,750	\$45,640	3
Management	\$40,367	\$45,944	\$37,625	\$49,500	\$50,083	12
Mathematics					\$52,000	1
Mechanical Engineering Technology	\$43,596	\$45,981	\$45,545	\$44,198	\$46,233	20
Physics		\$46,000			\$45,000	1
Software Engineering					\$30,000	1
Surveying and Mapping	\$36,000	\$33,593	\$37,000	\$35,000	\$30,600	2
Technical and Professional Comm	\$37,500		\$27,000		\$37,500	2
Telecommunications	\$47,667		\$44,000	\$38,000	\$50,000	2
Total	\$42,281	\$42,538	\$41,353	\$43,658	\$44,337	167
Masters						
Computer Science	\$55,645	\$54,150	\$60,333	\$48,750	\$58,571	15
Construction	\$39,500	\$43,417	\$45,750	\$49,000	\$47,722	7
Engineering Technology - Electrical					\$45,000	2
Information Technology				\$52,017	\$63,480	7
Management	\$58,640	\$46,666	\$49,500	\$45,625		0
MBA					\$44,013	3
Quality Assurance		\$51,500	\$51,900	\$59,333	\$60,000	10
Software Engineering					\$68,500	7
Technical and Professional Comm	\$38,750	\$38,000	\$37,580	\$46,000	\$35,000	3
Total	\$53,090	\$48,952	\$47,371	\$50,300	\$55,530	54



The average starting salary for bachelors and masters degree recipients increased by 5% over the past five years.

Source: Career Services Office