

Buildings and Contents Values FY 05

Building	Year Built	Square Feet	Stories	Sprink	ISO Const Code	ISO Occ Code	Building Value	Contents Value
A- Wilson Student Center	1977	86,243	2	Y	6	25	\$ 16,903,628	\$ 1,650,000
B- Administration Bldg	1961	16,620	2	N	6	8	\$ 3,074,700	\$ 338,129
C- Lawrence Johnson Library	1966	58,175	3	Y	6	25	\$ 11,402,300	\$ 1,250,000
D- Classroom Bldg.	1961	28,595	2	N	6	25	\$ 5,604,620	\$ 224,000
E- Crawford Lab Bldg.	1961	31,158	2	N	6	25	\$ 6,106,968	\$ 1,000,000
F- Continuing Education	1983	4,743	1	N	1	25	\$ 123,318	\$ 150,000
G- Elec & Comp Eng Tech	1961	35,036	2	N	6	25	\$ 6,867,056	\$ 665,000
H- Burruss Academic Bldg.	1984	50,500	3	N	6	25	\$ 9,898,000	\$ 2,500,000
I- Old Architecture Bldg.	1961	35,027	2	N	6	25	\$ 6,865,292	\$ 50,000
J- Atrium Bldg.	2000	103,608	3	Y	6	25	\$ 20,307,168	\$ 1,350,000
K- Clarence Arnston MET Bldg.	1961	34,677	1	N	6	25	\$ 6,796,692	\$ 1,682,000
L- GYSTC/NASA Bldg.s	1996	6,090	1	N	1	25	\$ 158,340	\$ 60,000
M- Claire Harris ATET	1988	31,673	1	N	6	25	\$ 6,207,908	\$ 522,000
N- School of Architecture	2002	101,793	4	Y	6	25	\$ 19,951,428	\$ 1,050,000
S- Howell Hall*	1966	57,722	4	Y	6	4	\$ -	\$ -
V- Norton Hall*	1964	47,146	4	Y	6	4	\$ -	\$ 300,000
EP- Facilities Administration	2001	5,626	1	N	3	8	\$ 202,536	\$ 170,000
EQ- Cart/Dead File Storage	2001	1,267	1	N	3	6	\$ 39,277	\$ 100,000
ER- Small Vehicle Shed	2001	3,000	1	N	3	6	\$ 93,000	\$ 150,000
ES- Facilities Grounds Bldg	2001	2,520	1	N	3	25	\$ 90,720	\$ 130,000
ET- Hazardous Mat. Storage	2002	236	1	N	3	6	\$ 7,316	\$ -
EU- Facilities Lg Vehicle Shed	2002	1,548	1	N	3	6	\$ 47,988	\$ 170,000
EV- Facilities Maintenance Bldg	2001	12,156	1	N	3	25	\$ 437,616	\$ 225,000
EX- Facilities Central Receiving	1985	7,200	1	N	3	6	\$ 223,200	\$ 200,000
NC- Rec & Wellness Center	1996	35,948	1	Y	6	25	\$ 7,045,808	\$ 373,000
SJ- Civil Eng Tech Bldg	1977	13,448	1	Y	6	25	\$ 2,635,808	\$ 350,000
SK- Civil Eng Testing Lab	1993	1,800	1	N	6	25	\$ 352,800	\$ 100,000
SL- CET Modular Project Bldgs	1984	1,040	1	N	1	25	\$ 27,040	\$ 2,000
SM- Wilder Communica Bldg	1984	4,010	1	N	3	25	\$ 144,360	\$ 300,000
SP- SPSU Gymnasium	1966	29,182	2	N	6	25	\$ 5,719,672	\$ 80,000
UC- University Commons Apts*	2000		3	Y	1	4	\$ -	\$ -
WA- Facilities Grounds Bldg.	1995	720	1	N	2	6	\$ 25,920	\$ 25,000
WB- Concession/Restroom Bldg	1995	864	1	N	2	25	\$ 31,104	\$ -
WE- ATET Modular Storage	1984	470	1	N	1	25	\$ 16,920	\$ 2,000
WI- Modular Training Center	1994	576	1	N	1	25	\$ 14,976	\$ -
SP1, 2, 3- Baseball Shed/Stor	1966	594	1	N	2	6	\$ 21,384	\$ 10,000
TOTALS							\$137,444,863	\$15,178,129

*Owned by LLC Foundation

Source: Plant Operations

**Lawrence V. Johnson Library
FY 96 – FY 04**

	FY96	FY98	FY00	FY02	FY04
Holdings					
Books/Other Materials	114,207	114,256	117,963	119,780	120,764
Periodicals/Newspapers	1,314	1,415	1,320	1,256	1,124
Microforms	52,374	55,686	56,619	57,144	57,570
Audiovisual materials	6,108	62	60	82	52
Computer Files	39	68	8	9	9
Volumes Added During Year	3,010	4,258	2,964	6,108	2,182
Services					
Circulation Transactions					
General Collection	20,750	31,225	17,837	15,542	13,913
Reserve Collection	8,723	12,380	11,184*	7,887	9,095
Document delivery/Interlibrary Loan					
Provided to other libraries	569	1,292	1,076	1,385	1,349
Received from other libraries	935	617	345	451	289
Information service to groups					
Number of presentations	62	44	36	13	22
Number of persons served	1,195	876	600	257	371
Public Service Hours/Week	80	80	80	80	80
Gate Count/Week	4,300	4,500	**	2,802	3,385
Reference Transactions/Week	50	90	53	17	58

*now using electronic reserves

**gate count equipment broken



There was a 6% increase in the number of volumes added, a 33% decrease in General Collection circulation transactions, and a 4% increase in Reserve Collection circulation transactions from FY96 to FY04.

Source: IPEDS Academic Library Survey (collected biannually)

**Class Size by Level
AY 04**

Summer 2004	1-9	10-19	20-29	30-39	40-49	50+	Class Count	Student Count	Class Average
Class Level									
0000	1	0	1	1	0	0	3	66	22
1000	12	25	14	6	1	0	58	1,017	18
2000	9	25	31	9	1	1	76	1,558	21
3000	21	42	21	3	0	0	87	1,272	15
4000	22	33	7	1	1	0	64	817	13
Grad	30	27	7	0	0	0	64	643	10
Total	95	152	81	20	3	1	352	5,373	
Fall 2004	1-9	10-19	20-29	30-39	40-49	50+	Class Count	Student Count	Class Average
Class Level									
0000	0	0	4	0	0	0	4	4	23
1000	45	67	65	44	13	6	240	240	21
2000	10	48	61	62	10	1	192	192	26
3000	40	71	47	18	0	1	177	177	17
4000	59	45	22	9	1	0	136	136	13
Grad	54	40	14	4	0	0	112	112	11
Total	208	271	213	137	24	8	861	861	
Spring 2005	1-9	10-19	20-29	30-39	40-49	50+	Class Count	Student Count	Class Average
Class Level									
0000	0	0	0	1	2	1	4	171	43
1000	80	59	61	39	8	2	249	4,291	17
2000	33	60	68	44	9	1	215	4,681	22
3000	40	74	47	14	6	1	182	3,103	17
4000	63	45	19	8	1	1	137	1,776	13
Grad	73	32	16	2	0	0	123	1,152	9
Total	289	270	211	108	26	6	910	15,174	12
Total AY 03	450	682	513	263	44	16	1,968		
Total AY 04	592	693	505	265	53	15	2,123		
% Change	32%	2%	-2%	1%	20%	-6%	8%		



From AY03 to AY04 there was an 8% increase in the total number of classes offered.

Source: SPSU Banner

**Class Level by Class Size
Summer 04**

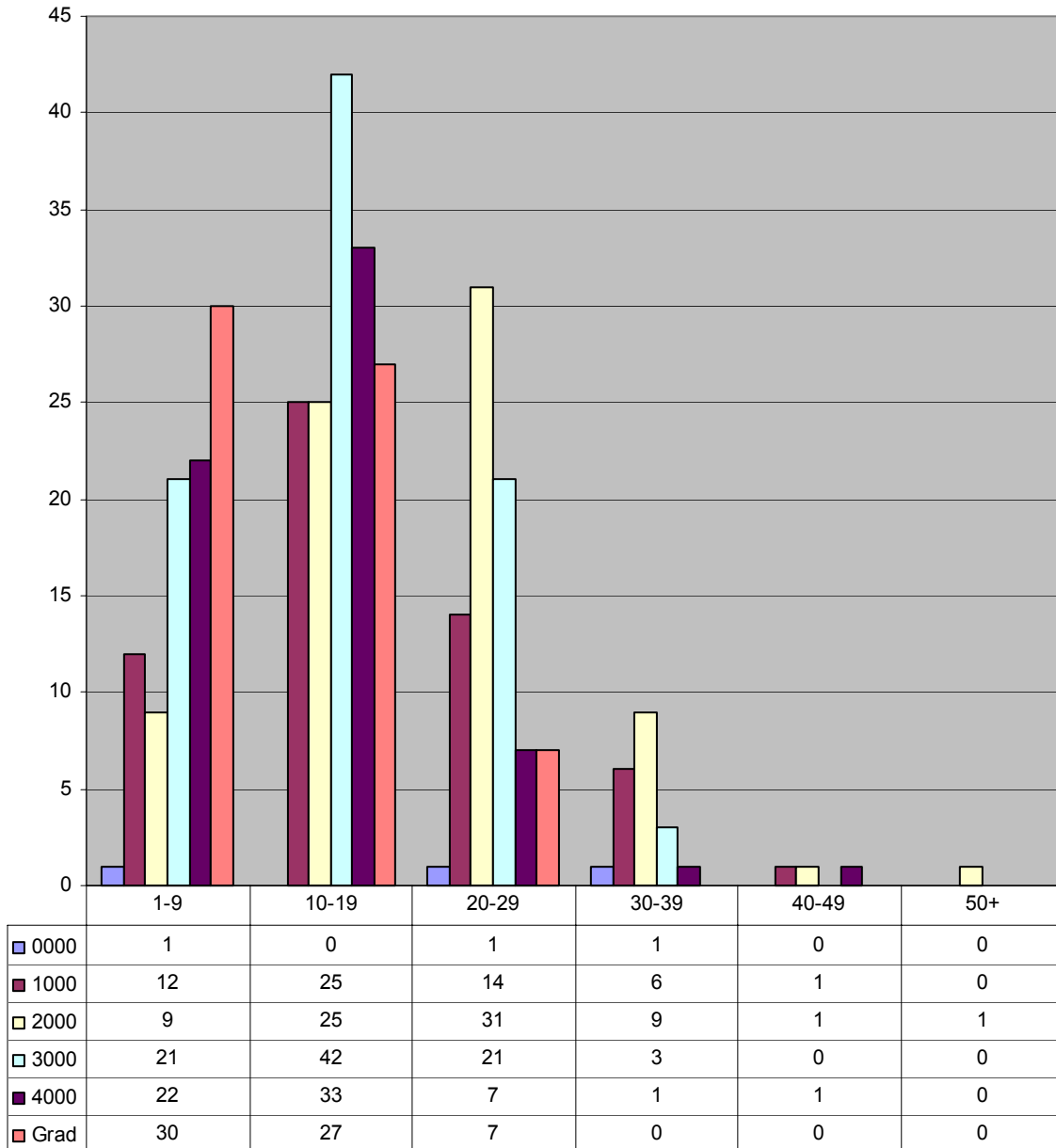

 **During Summer 04, the greatest number of courses was taught at the 3000 level (42) and had 10-19 students enrolled in each course.**

Source: SPSU Banner

Class Level by Class Size Fall 04

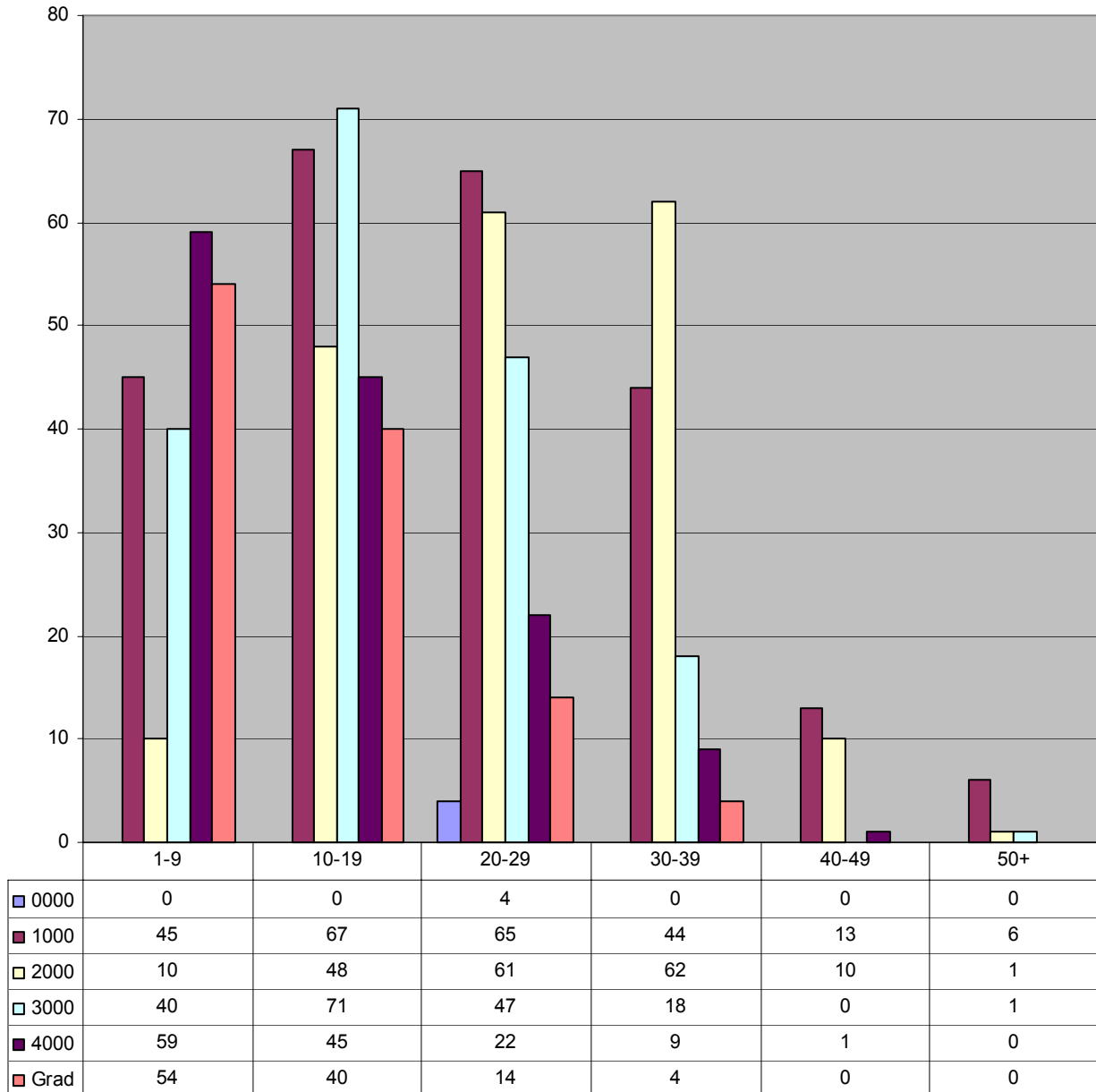

During Fall 04, the greatest number of courses was taught at the 3000 level (71) and had 10-99 students enrolled in each class.

Source: SPSU Banner Report WSSR0115

Class Level by Class Size Spring 05

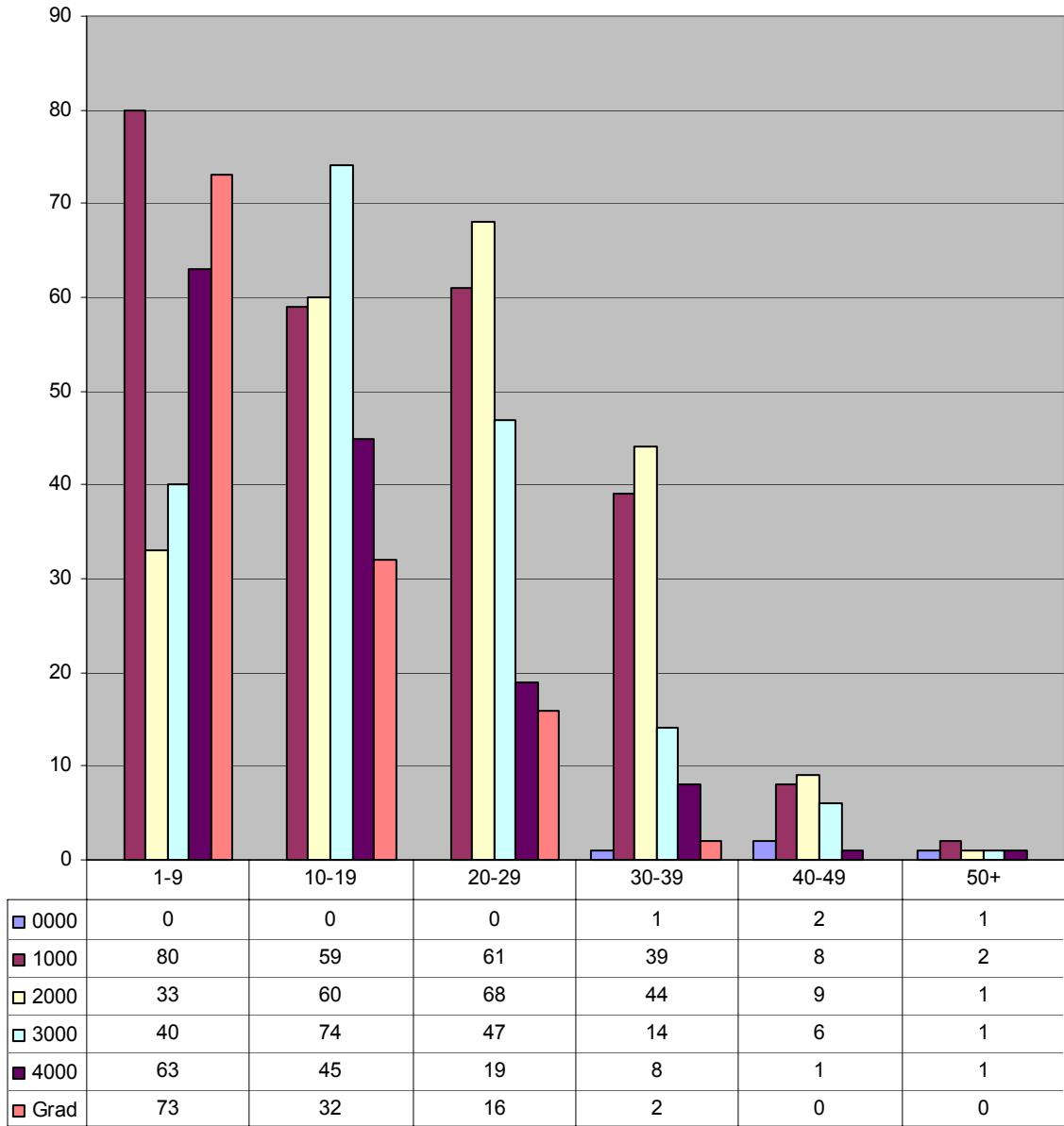

 During Spring 05, the greatest number of courses was taught at the 1000 level (80) and had 1-9 students enrolled in each class.

Source: SPSU Banner

**Class Sections by Class Time
Monday - Friday
AY 04**

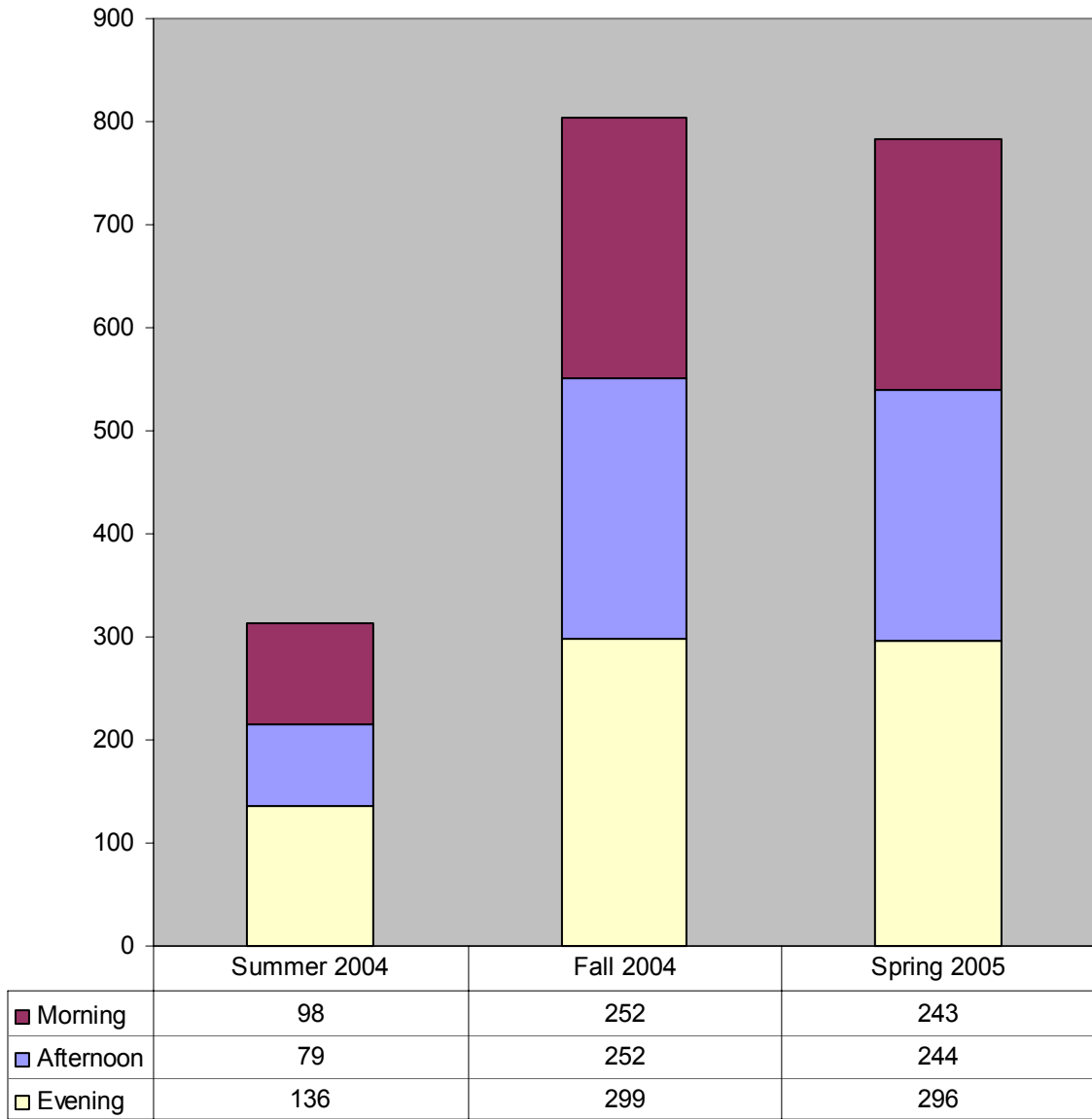

 **During AY 04, the largest percentage of Monday-Friday classes commenced between 6-7:55pm (22% in summer, 30% in fall and 33% in spring.)**

Source: SPSU Banner

**Student Credit Hours by Class Time
Monday - Friday
AY 04**

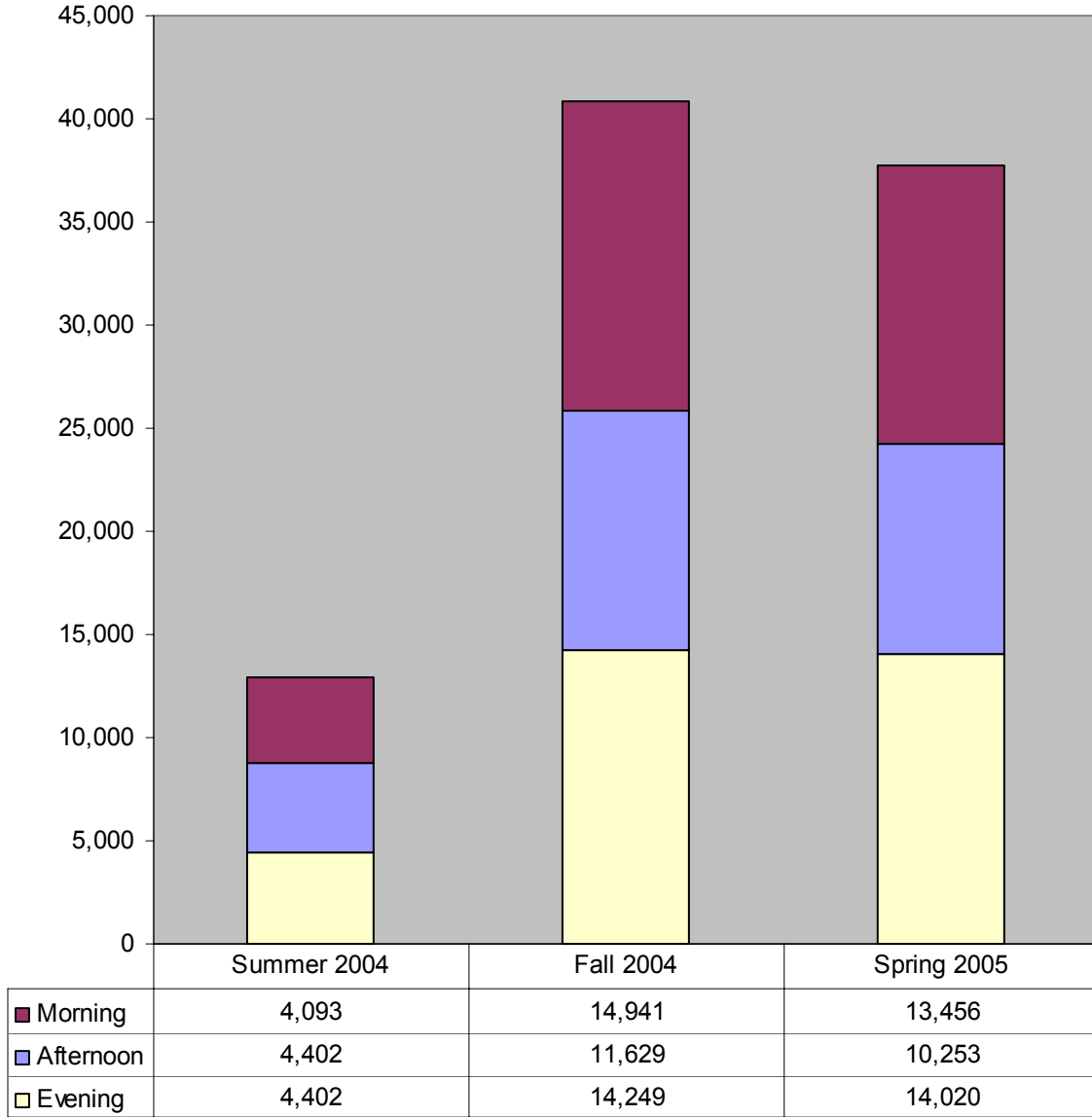

 During AY 04, the largest percentage of student credit hours was generated in Monday-Friday classes that commenced between 6-7:55pm (14% in summer, 27% in fall and 32% in spring.)

Source: SPSU Banner

**Class Sections by Class Time
Saturday - Sunday
AY 04**

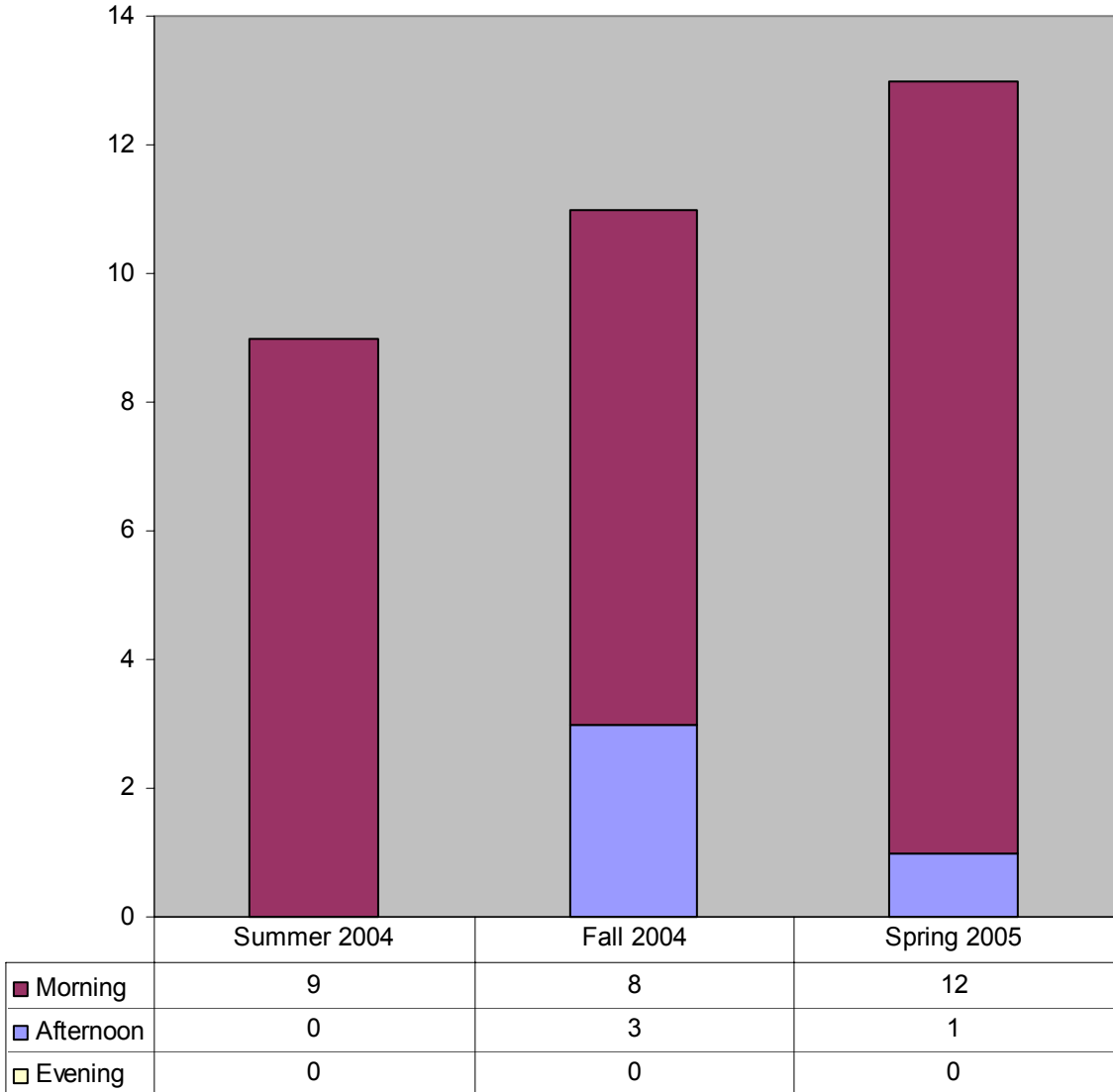

 **During Summer 04 the largest percentage of Saturday/Sunday classes commenced before 9am (67%).**

 **During Fall 04, the largest percentage of Saturday/Sunday classes commenced between 9-10:55pm (73%).**

**Student Credit Hours by Class Time
Saturday - Sunday
AY 04**

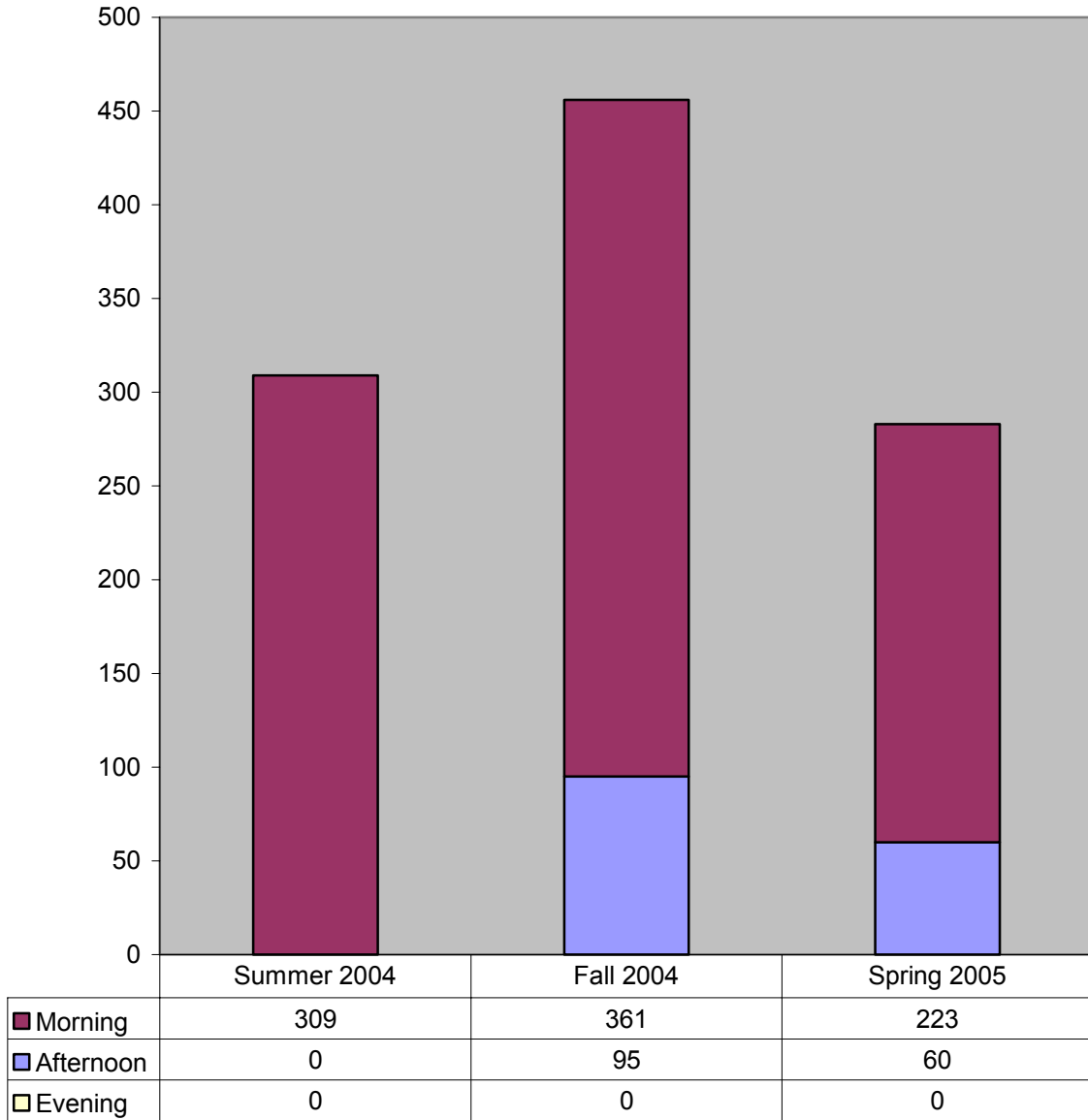

 **During Fall 04 and Spring 05, the largest percentage of student credit hours was generated in Saturday/Sunday classes that commenced between 9-10:55am (79% in fall and 68% in spring.)**

 **During Summer 04, the largest percentage of student credit hours was generated in Saturday/Sunday classes that commenced before 9am (89%).**

Campus Map

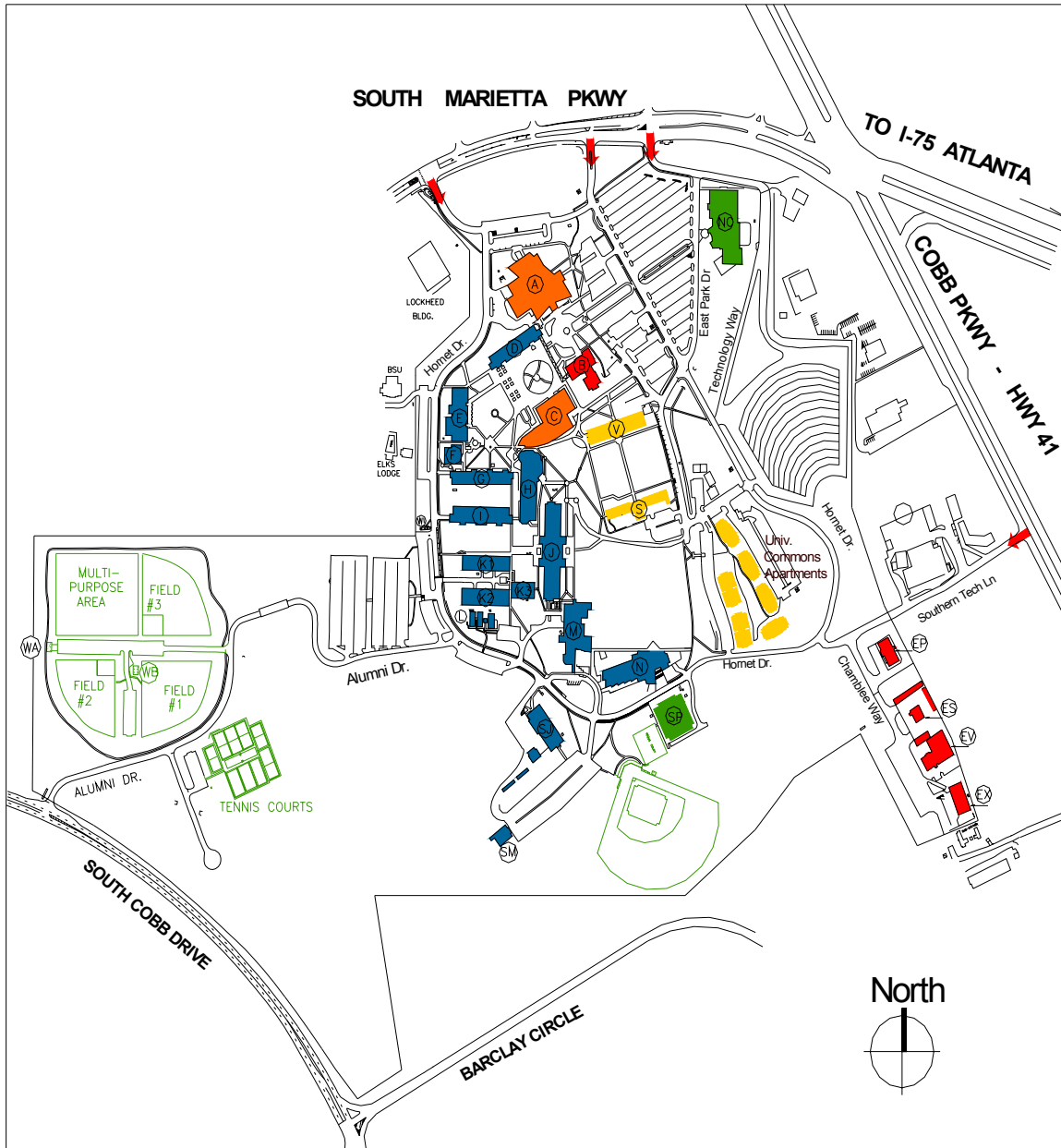

Bldg Letter

- A
- B
- C
- D
- E
- EP
- ES
- EV
- EX
- F
- G
- H
- I
- J
- K

Bldg Name

- Wilson Student Center
- Administration Building
- Johnson Library
- Classroom Building
- Crawford Laboratory
- Facilities Admin Bldg
- Grounds/Vehicle Shop
- Maintenance Shop
- Central Receiving Bldg
- Continuing Education
- Electrical Eng Tech Bldg
- Academic Building
- Architecture Bldg
- Atrium Building
- Arnston Mechanical Bldg

Bldg Letter

- L
- M
- NC
- N
- S
- SJ
- SM
- SP
- V
- WA
- WB

Bldg Name

- NASA/GYSTC
- Apparel/Textile Center
- Recreation/Wellness Ctr
- New Architecture Bldg
- Howell Hall
- Civil Eng Tech Bldg
- Wilder Commun Center
- Gymnasium
- Norton Hall
- Storage
- Concess/Restrooms